NH
352.07
E96
1965

Annual Reports

of the

TOWN OF EXETER

FOR THE YEAR ENDING DECEMBER 31, 1965

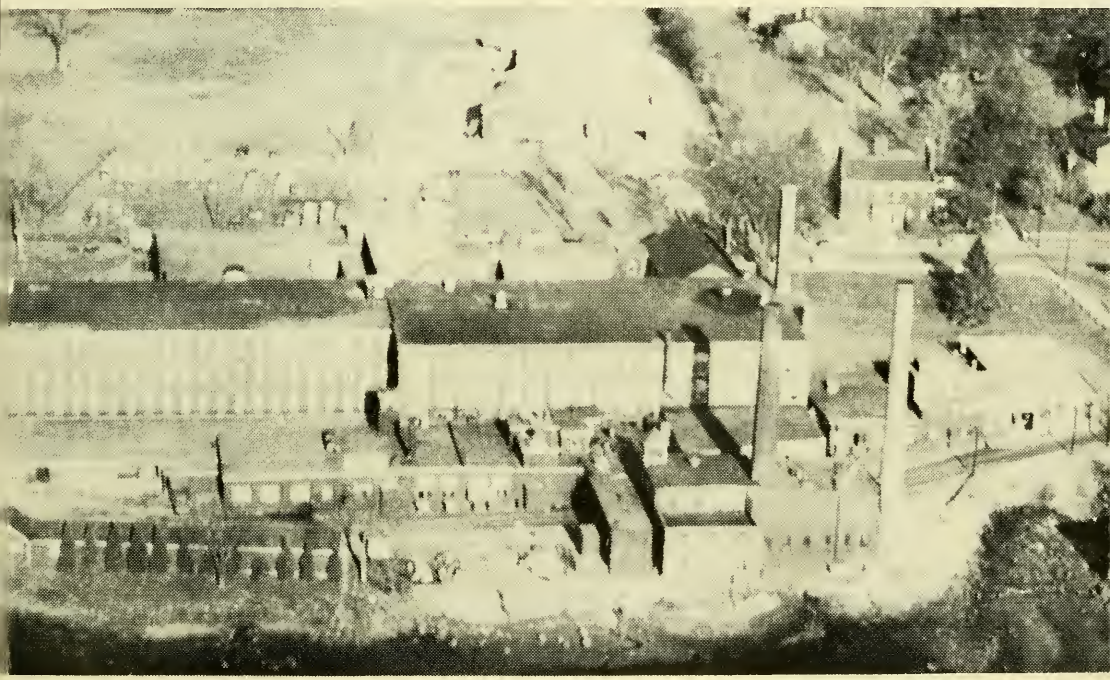

EXETER MANUFACTURING COMPANY
SPRING, 1964

To long-time residents of Exeter and the more inquisitive newcomers, the picture on the front cover is readily indentified as the Exeter Manufacturing Company. This mill, the oldest United States textile industry in continuous operation, was established in 1827. Its manager since 1921 and principal owner since the thirties, Hervey Kent, has guided the firm successfully through several transition periods, wars and depressions. The mill has been one of the town's most dependable sources of employment and largest producers of taxable income for many years. It was his prime wish before he relinquished his activities in the textile manufacturing field to find a leading firm in this area to take over his life's work to further develop and expand the plant's activities for the benefit of the community and the employees.

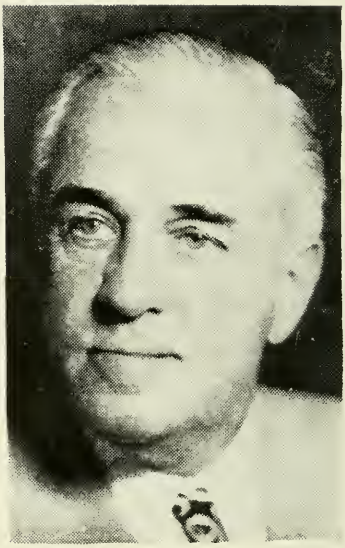

HERVEY KENT

Ownership of the concern changed hands on February 21. The Kent interests were purchased by Deering-Milliken, Inc., one of the nation's strongest textile firms having two plants in New England in addition to 45 others throughout the country.

Exeter has much for which to be thankful during the Kent regime. The town has reason to expect that the new owners will continue and even expand the enterprise "across the river."

The town extends a warm welcome to the Exeter Division of Milliken Industrials, Inc., and its resident manager, Horace L. Pratt.

University of New Hampshire
Library

TOWN OF EXETER

ANNUAL REPORTS

OF THE

SELECTMEN and TREASURER

THE TOWN MANAGER

AND ALL OTHER

OFFICERS AND COMMITTEES

FOR THE

Financial Year Ending December 31

1965

PLEASE DO NOT WASTE THESE REPORTS

Ordinarily one to a family is sufficient

EXETER NEWS-LETTER CO.
EXETER, N. H.
1966

The pictures in this report are by Ben's Foto Shop.

352.07
E96
1965

Town Officers

Moderator
EVERETT P. HOLLAND

Selectmen
NORMAN J. MORRISSETTE
JAMES D. HOUSTON
THOMAS H. CRONSHAW

Town Manager
THEODORE A. NOWAK

Town Clerk
EVELYN H. ZARNOWSKI

Treasurer
F. LEROY JUNKINS

Tax Collector
MARY B. RICHARDS

Highway Superintendent
GORDON A. RAY

Water Department Superintendent
GEORGE J. MARION

Police Officers

RICHARD D. IRVINE, *Superintendent of Police*
WARREN E. COTTRELL, JR., *Lieutenant*

LEONARD J. NOVAK
MERRILL E. RINFRET
REGINALD J. TOLAND
EUGENE BERTRAND, JR.
HUGH D. MACDOUGALL
RICHARD PAGE
WILFORD SPINKS
RICHARD SYTEK
DAVID HUNT
GEORGE DUFOUR
ROBERT DICKINSON
EVELYN OLIVER, *Clerk-Matron*

Fire Department
Engineers

VINCENT G. TOLAND, *Chief*
JOSEPH A. DUPRE, *1st Assist.*
JOHN J. SINCLAIR, *2nd Assist.*

JOSEPH A. DUPRE
ROGER A. GAUCHER
WAYNE C. RAYMOND
WILLIAM J. TOLAND
DONALD W. LORD
RAYMOND H. STANLEY, JR.
DAVID A. FLANDERS

Justice of the District Court
GEORGE R. SCAMMON

Associate Justice of the District Court

ALVAH C. DRAKE

Clerk of the District Court

WALTER S. CARLISLE, JR.

Supervisors of Check List

KENNETH L. DEENE

EVERETT C. SANBORN

JOSEPH S. BRUCE

Auditors

GEORGE E. WRIGHT

JAMES F. DONOVAN

Trustees of Trust Funds

EDWIN W. EASTMAN

JOHN W. DEMERITT

HERVEY KENT

Trustees of Swasey Parkway

ROBERT L. ELLISON

HENRY K. RAYBOLD

HENRY SHEPARD

Trustees of Robinson Fund

JOHN W. DEMERITT

DAVID D. MERRILL

ELVIRA B. COLLISHAW

EDWIN W. EASTMAN

LUCY S. ROSS

RICHARD KENT

ISABEL H. MACOMBER

Librarian

HARRIETTE M. PIRNIE

Library Committee

ESTELLE LOGAN

WILLARD I. ROWE

GRACE B. SMITH

DAVID D. MERRILL

DOUGLAS A. SNOW

CONSTANCE PERRY

ANNE S. MOLLOY

ROGER P. SLOAN

EVERETT P. HOLLAND

Health Department

DR. EDWIN D. LEE, *Health Officer*

MARY S. CHAMBERLAIN, *Visiting Nurse*

Weighers

GEORGE WOOL

ERNEST ST. ONGE

JOSEPH DUBE

FRANCIS WALSH

Measurers of Wood and Bark

HERMAN SMITH

ERNEST COTE

Fence Viewers

ARTHUR A. PLOUFFE

LEE H. TAYLOR

Town Warrant

THE STATE OF NEW HAMPSHIRE

To the Inhabitants of the Town of Exeter, in the County of Rockingham, in said State, qualified to vote in Town Affairs: [L. S.]

You are hereby notified to meet at The Town Hall, in said Exeter, on Tuesday, the eighth day of March next, at ten of the clock in the forenoon, to choose all necessary Town Officers, for the year ensuing, by ballot, the polls to be open at ten of the clock in the forenoon and to close not earlier than six of the clock in the afternoon, and to act upon the following subjects:

1. To choose by ballot and plurality vote a town clerk.

2. To choose by ballot and plurality vote one selectman for three years.

3. To choose by ballot and plurality vote a town treasurer.

4. To choose by ballot and plurality vote a tax collector.

5. To choose by ballot and plurality vote one trustee of the Robinson Fund for the term of seven years.

6. To choose by ballot and plurality vote one trustee of the trust funds held by the Town of Exeter, to hold office for three years.

7. To choose by ballot and plurality vote one trustee of the Swasey Parkway for three years.

8. To choose all other necessary town officers, auditors, or committees for the ensuing year.

9. To see what sums of money the Town will raise and appropriate for the maintenance of the poor, for repairing highways, for repairing and building bridges, for repairing and building sidewalks, for building drains and sewers, for oiling streets, for payment of the town debt, for lighting streets, for defraying

expenses of decorating the graves of soldiers, for preventing the spread of insect pests within the town, for the payment of firemen for the ensuing year, and for other charges arising within the Town.

10. To hear the reports of agents, auditors and other officers and committees heretofore chosen and pass any vote arising therefrom.

11. To see if the Town will vote to authorize the town treasurer, with the approval of the Selectmen, to borrow money in anticipation of taxes.

12. To see if the Town will vote to authorize the Selectmen to borrow money in anticipation of revenue of the water department.

13. To see if the Town will vote to authorize the Selectmen to sell property of the Town acquired by tax collector's deeds as the result of tax sales.

14. To see if the Town will vote to increase the salary of the Selectmen by Two Hundred ($200.00) Dollars each and appropriate money for same.

15. To see if the Town will vote to raise and appropriate the sum of Five Hundred ($500.00) Dollars for issuance and distribution of printed matter to call attention to the resources and natural advantages of the Town and to assist on planning and development for the benefit of the Town in co-operation with other Towns co-ordinated in the Seacoast Regional Development Association.

16. To see if the Town will vote to raise and appropriate the sum of Two Thousand Eight Hundred and Sixty-five Dollars and fifty-four cents ($2,865.54) and authorize and direct the Selectmen to pay this sum to Joseph Spurgias, Exeter, New Hampshire, as reimbursement to him of the profit made by the Town on the sale of his property which was acquired by the Town by Tax Collector's deed.

17. To see if the Town will vote to authorize a Building Committee of seven members to be appointed by the Moderator consisting of three Library Trustees, three Selectmen and one other citizen, to engage the services of an architect to make preliminary plans and

sketches for a new Library Building and to raise and appropriate the sum of Three Thousand Two Hundred Fifty Dollars ($3,250.00) for this purpose.

18. To see if the Town will vote to authorize the Selectmen, for nominal consideration, to convey to the Congregational Parish in Exeter all right, title and interest of the Town in and to the premises in Exeter currently occupied by the Congregational Parish in Exeter and on which stands the edifice commonly known as The First Congregational Church.

19. To see if the Town will vote to raise and appriate the sum of Two Thousand ($2,000.00) Dollars for the purpose of conducting a comprehensive traffic study in the town.

20. On petition of Paul Barlow and twenty-two others to see if the Town will vote to allocate from the capital reserve fund of the water department the sum of Ten Thousand ($10,000.00) Dollars to extend the water main from Gary Lane to Linden Street, a distance of 1,229 feet and to authorize that two fire hydrants be installed on Gary Lane at the discretion of the Fire Department.

21. To see if the Town will vote to participate in the Rockingham County Community Action Program and appropriate Three Hundred Sixty-two Dollars and Fifteen Cents ($362.15) for the same.

22. To see if the Town will vote to raise and appropriate the sum of Thirty-Five Hundred ($3,500.00) Dollars to be paid into the capital reserve fund for the financing of part of the cost of acquisition of equipment for use by the Fire Department.

23. On petition of Roger P. Sloan and eleven others to see if the Town will vote to raise and appropriate the sum of Three Hundred Dollars ($300.00) for the Conservation Commission to purchase maps and aerial photographs to be used in keeping an inventory of the natural resources of the town, and to conduct a survey of the people of the town to determine what areas should be developed as natural areas.

24. On petition of Paul LaPerle and ten others to

see if the Town will vote to raise and appropriate the sum of Twelve Hundred Dollars ($1,200.00) for the purpose of seven Band Concerts to be played during the Summer of 1966 by the Exeter Brass Band.

25. To see if the Town will vote to appropriate the sum of Two Hundred Dollars ($200.00) for conducting the annual Halloween Party for Exeter children in the Town Hall.

26. To transact any other business that may legally come before said meeting.

Given under our hands and seal this 21st day of February, in the year of our Lord nineteen hundred and sixty-six.

NORMAN J. MORRISSETTE,
THOMAS H. CRONSHAW,
JAMES D. HOUSTON,
Selectmen of Exeter, N. H.

A true copy of Warrant — Attest:

NORMAN J. MORRISSETTE,
THOMAS H. CRONSHAW,
JAMES D. HOUSTON,
Selectmen of Exeter, N. H.

Recommendations, 1966

Town Officers' Salaries	$ 23,600.00
Town Officers' Expenses	17,325.00
Election and Registration	3,300.00
District Court	6,250.00
Town Hall and Other Buildings	17,800.00
Retirement and Social Security	16,350.00
Police Department	84,805.00
Fire Department	69,320.00
Care of Trees	7,000.00
Insurance	1,000.00
Dog Expense	500.00
Meters	14,000.00
Civil Defense	1,500.00
Health Department	5,725.00
Vital Statistics	1,000.00
Sewer Department	37,000.00
Dump and Rubbish	20,000.00
Oiling Streets	12,000.00
Town Maintenance	
(Summer)	22,000.00
(Winter)	56,000.00
(General Expense)	29,400.00
Town Road Aid	918.66
Town Road Aid (B Fund)	6,380.00
Sidewalks	2,500.00
Equipment Replacement	21,500.00
Street Lighting	28,700.00
Library	23,338.00
Relief	18,000.00
Old Age Assistance	14,400.00
Memorial Day	400.00
Swasey Parkway	1,000.00
Parks	2,500.00
Recreation Center	2,000.00
Hydrants	13,200.00
Cemeteries	800.00

Interest on Temporary Loans and Bonds	51,750.00
Bonded Debt	51,000.00
County Tax	73,000.00
	$757,261.66

THOMAS H. CRONSHAW,
NORMAN J. MORRISSETTE,
JAMES D. HOUSTON,
H. B. THAYER, JR.,
THEODORE BARRY,
CARL W. BREWITT,
F. LEROY JUNKINS,
ROBERT ELLISON,
ROBERT W. VARRILL,
JOSEPH GAULIN,
GEORGE N. P. MEAD,
J. WILLIAM MCNULTY,
ROBERT W. SHAW,
Committee on Recommendations.

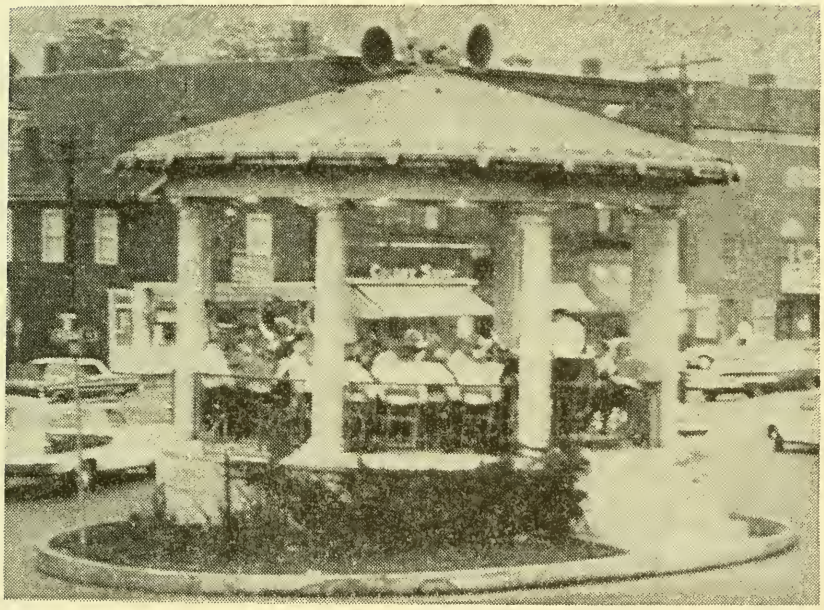

SUMMER BAND CONCERT

Budget of the Town of

Estimates of Revenue and Expenditures for the Ensuing Year
January 1, 1966 to December 31, 1966

SOURCES OF REVENUE	Estimated Revenue Previous Year 1965	Actual Revenue Previous Year 1965	Estimated Revenue Ensuing Year 1966
From State:			
Interest and Dividends Tax	$ 52,000.00	$ 57,507.10	$ 55,000.00
Railroad Tax		581.52	
Savings Bank Tax	4,500.00	5,909.81	5,000.00
From Local Sources Except Taxes:			
Dog Licenses	1,100.00	1,530.00	1,200.00
Business Licenses, Permits, Filing Fees	600.00	792.50	600.00
Fines and Forfeits, District Courts	3,000.00	4,555.54	4,000.00
Rent of Town Hall, Other Buildings	500.00	717.65	500.00
Interest Received on Taxes, Deposits	3,500.00	2,983.01	2,500.00
Deposits:			
Parking Meter Income	14,000.00	13,504.66	14,000.00
Income Health Department			1,200.00
Income Sewer Department	400.00	1,280.00	40,400.00
Motor Vehicle Permits	58,000.00	66,563.42	60,000.00
Sale of Town Property		4,950.00	
Amt. Raised by Issue of Notes, Bonds			
Sewer Construction (State)	33,500.00	33,500.00	33,500.00
From Local Taxes Other Than Property Taxes:			
Poll Taxes	4,400.00	4,832.00	4,000.00
National Bank Stock Taxes	200.00	469.80	200.00
Yield Taxes		390.52	
Head Tax Commission	1,500.00	1,594.00	1,500.00
TOTAL REVENUES FROM ALL SOURCES EXC. PROPERTY TAXES	$177,200.00	$201,661.53	$ 223,600.00
***Amt. To Be Raised by Property Taxes**			1,260,432.66
TOTAL REVENUES			$1,484,032.66

*—Total estimated "Revenues From All Sources Except Property Taxes" deducted from total estimated "Expenditures" should give estimated "Amount To Be Raised by Property Taxes."

Exeter, New Hampshire

Estimated and Actual Revenue, Appropriations and Expenditures of the Previous Year January 1, 1965 to December 31, 1965

PURPOSES OF EXPENDITURES	Appropriations Previous Year 1965	Act. Expenditures Previous Year 1965	Est. Expenditures Ensuing Year 1966
Current Maintenance Expenses:			
General Government:			
Town Officers' Salaries	$ 22,880.00	$ 23,362.50	$ 23,600.00
Town Officers' Expenses	16,000.00	16,464.60	17,325.00
Election and Registration Expenses	1,650.00	1,991.50	3,300.00
District Court Expenses	6,200.00	6,186.00	6,250.00
Expenses Town Hall, oth. town bldgs.	13,585.00	12,064.51	17,800.00
Employee's Retirement, Soc. Security	14,550.00	13,928.65	16,350.00
Protection of Persons & Property:			
Police Department	74,768.00	73,592.48	84,805.00
Fire Department	62,429.00	61,729.08	69,320.00
Care of Trees	7,500.00	6,262.56	7,000.00
Insurance	1,100.00	836.13	1,000.00
Damage by Dogs	500.00	369.11	500.00
Parking Meters	14,000.00	13,504.66	14,000.00
Civil Defense		1,357.08	1,500.00
Health:			
Health Department	5,675.00	5,752.20	5,725.00
Vital Statistics	1,000.00	815.75	1,000.00
Sewer Maintenance	16,000.00	10,011.88	37,000.00
Town Dump and Rubbish	20,000.00	17,093.93	20,000.00
Highways and Bridges:			
Oiling Streets	15,571.00	15,445.31	12,000.00
Town Maintenance—Summer	20,500.00	20,620.02	22,000.00
Town Maintenance—Winter	48,000.00	34,368.69	56,000.00
Street Lighting	28,500.00	28,277.01	28,700.00
General Expenses of Highway Dept.	30,651.83	27,263.88	29,400.00
Town Road Aid	748.90	748.90	918.66
Libraries	27,267.00	27,267.00	23,338.00
Public Welfare:			
Town Poor—Relief	18,000.00	27,706.94	18,000.00
Old Age Assistance	14,400.00	11,892.14	14,400.00
Patriotic Purposes:			
Memorial Day, Veterans' Assoc.	400.00	400.00	400.00
Recreation:			
Community Center	1,000.00	1,000.00	2,000.00
Parks and Playgrounds	5,500.00	3,487.55	3,500.00
Public Service Enterprises:			
Hydrants	12,900.00	12,900.00	13,200.00
Cemeteries	750.00	797.30	800.00
Interest:			
On Temporary Loans and Bonds	45,500.00	52,872.50	51,750.00
Highways and Bridges:			
State Aid Construction, Town's Share	5,600.00	5,600.00	6,380.00
Sidewalk Construction	2,500.00	2,302.40	2,500.00
New Equipment	15,500.00	13,077.93	21,500.00
Payment on Principal of Debt:			
Bonds	51,000.00	51,000.00	51,000.00
County Taxes	57,000.00	69,525.67	73,000.00
School Taxes	675,436.88	697,340.48	726,771.00
TOTAL EXPENDITURES	$1,354,562.61	$1,369,216.34	$1,484,032.66

Tax Information

	1964	1965	Difference
Gross Valuation	$15,123,823	$16,272,883	$1,152,060+
Total Veterans Exemption	591,850	621,400	29,550+
	$14,531,973	$15,654,483	$1,122,510+

TAX RATE	1964	1965
Town	$28.90	$25.30
County	3.90	4.50
School	42.20	44.60
	$75.00/M	$74.40/M

Number of inventories distributed in	1965	2503
Number of veterans who received property exemptions	1965	626
Number of veterans exempted from poll tax	1965	879
Property transfer cards processed	1965	301
Mortgage record cards processed	1965	293

Town Hall

The Town Hall was used the following number of times during the year 1965:

N. H. State Employment (no charge)	52
N. H. State Motor Vehicle (no charge)	50
Charitable Organizations (no charge)	14
Town Functions	13
Rentals	29
Total	158

GEORGE CHAPMAN,
Custodian.

ORGANIZATION OF PRESENT
TOWN GOVERNMENT

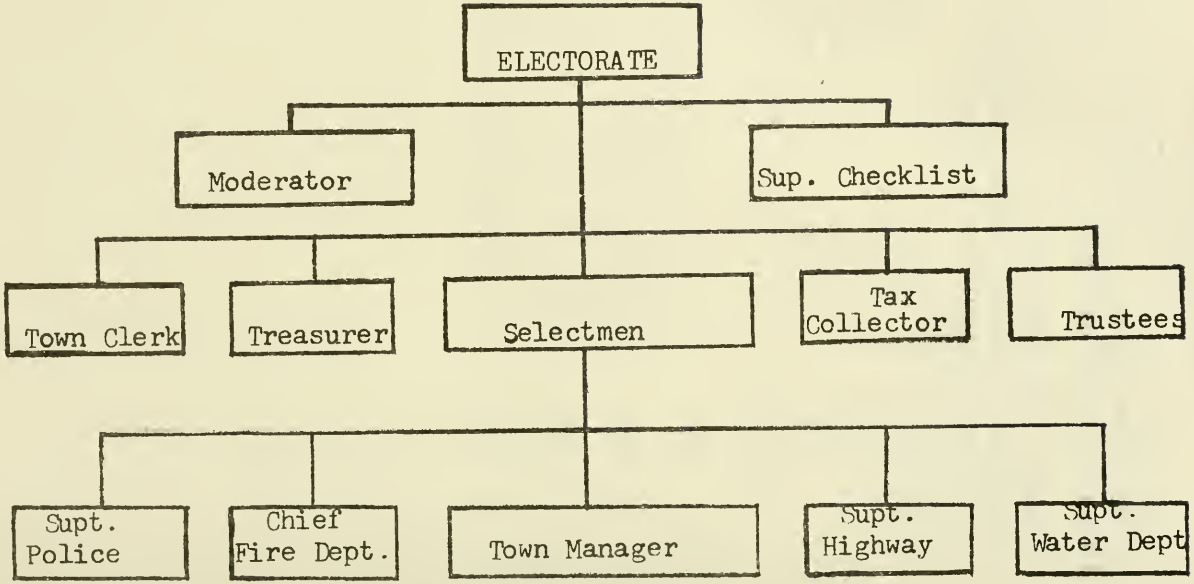

Selectmen's Report

To the Citizens of Exeter:

In last year's report to the people, the Selectmen voiced their pleasure at having ended the fiscal year with a budget surplus. It is even more pleasing to report this year's surplus which exceeded that of last year.

We wish to thank the citizens of Exeter for their wonderful cooperation in regards to the many problems which confronted us at this time last year.

Sometime this spring, we will be moving into our new quarters which are badly needed. The re-evaluation problem is nearing completion. The sewerage problem has been eliminated to a large extent. Some of the pumping stations are already operating and in a short time, the complete system will be in operation.

We are in high hopes of getting a Federal grant to assist us in nearly *completely sewering* the entire town. Application has already been made in this respect. Under the law passed in 1965 by the Congress, Exeter should be entitled to a 50% grant.

There has been a great deal of developing done throughout the town in the last year and many new streets have been accepted which accounts for a much heavier workload in every department. This challenge has been met squarely and honestly. Every effort has been made to give the best possible service and still hold the line on the budget spending.

It was very gratifying to receive such a vote of confidence at the special town meeting in regards to what type of government the citizens wanted. It is good to know that the people are behind us in our endeavors.

Many new requests will be made of you throughout the coming year but no request will be made unless we

think it absolutely necessary. Remember, it is our tax dollar at work, too.

It is only fitting to once again give a tremendous thank you to our Town Manager, Ted Nowak.

He has shown his capabilities by the fruit of his efforts. He has shown his public spirit and respect for our town by staying with us.

We sincerely hope and pray that the year 1966 will once again be a fruitful year and also that Exeter will remain as the very finest town in the State to live in.

Respectfully,

NORMAN J. MORRISSETTE,
THOMAS H. CRONSHAW,
JAMES D. HOUSTON,
Selectmen.

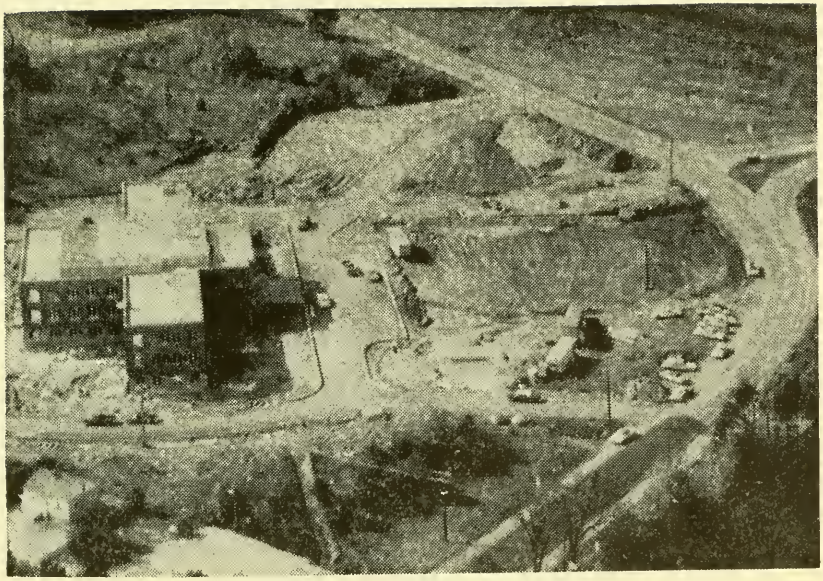

NEW COUNTY BUILDING

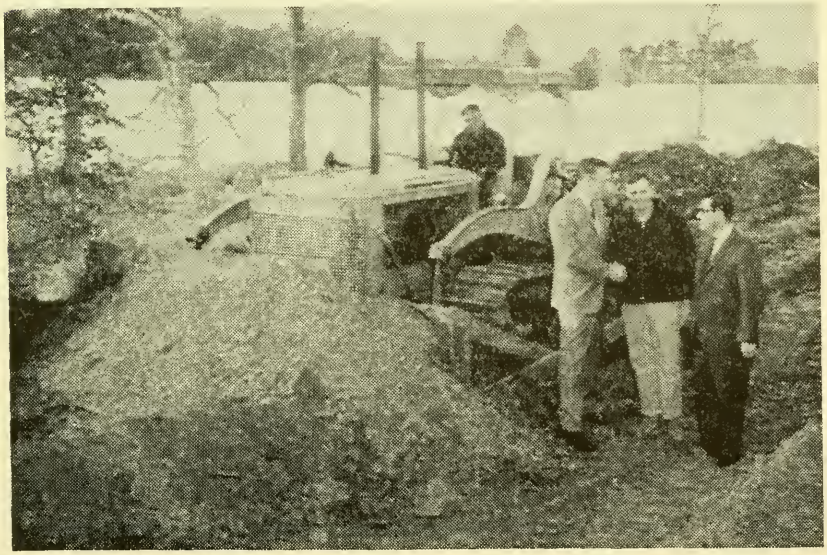

GROUND BREAKING, NEW RADIO STATION

Town Manager's Report

To the Honorable Board of Selectmen and the Citizens of the Town of Exeter:

The year 1965 was a very successful year, financially and otherwise. Much of the credit for the success can be attributed to the Selectmen, who have worked many long hours with me.

We ended the year financially in the black. Our unexpended balance in appropriations was $55,286.35. The actual revenues exceeded the estimated revenues by $24,125.74. The budget surplus for the year was $79,412.09. I would like to commend all of the department heads who have cooperated and maintained close financial checks on their budget appropriations.

The revaluation of properties progressed very satisfactorily, and will be completed in time to use the new appraisals for the 1966 taxes.

The sewer construction is approximately 95% complete. Two of the pumping stations have been in operation since October. The entire new system will be in operation by late spring. The town has applied for federal grants to plan, design, and construct laterals to sewer the entire compact area of the town.

I would like to thank all the citizens of the town for their advice and cooperation throughout the year. Also, I commend all department heads and their personnel for their cooperation and loyalty.

THEODORE A. NOWAK, *Town Manager,*
Exeter, N. H.

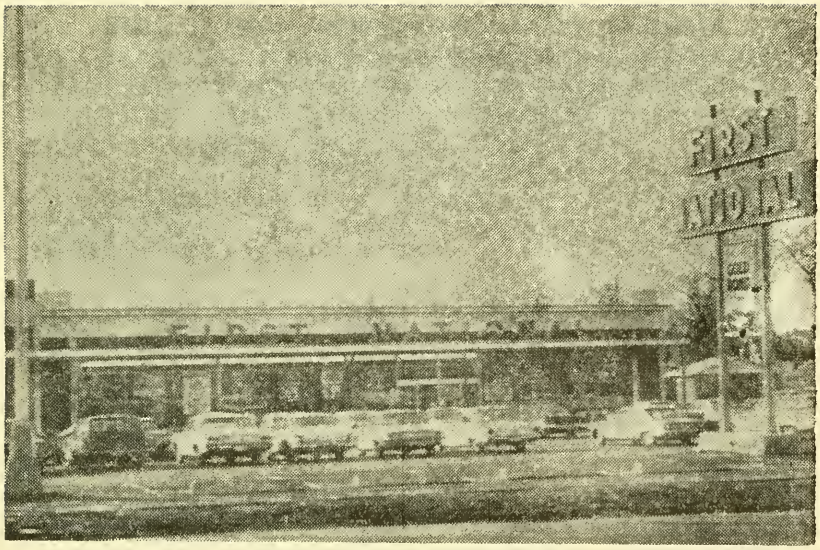

NEW CONSTRUCTION

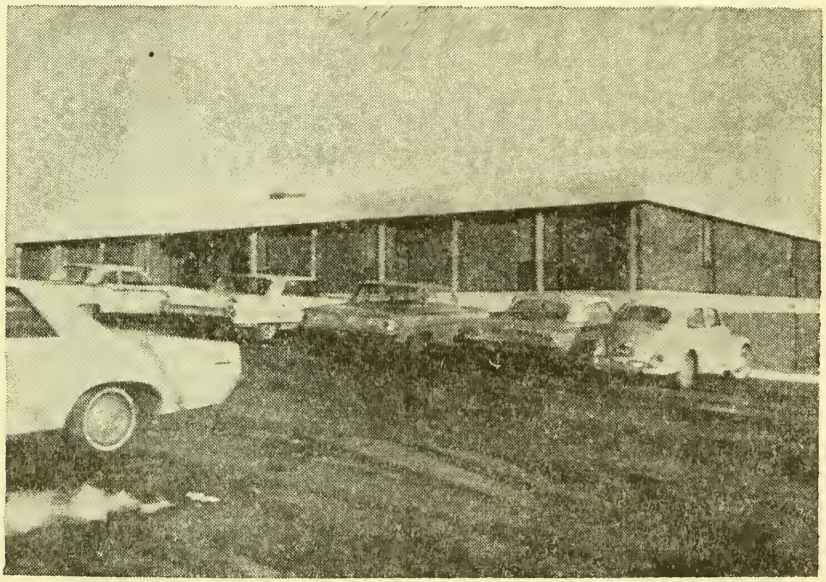

EXETER CLINIC — NEW CONSTRUCTION

Report of Examination and Audit

HUNT'S ACCOUNTING SERVICE
5 MORNINGSIDE DRIVE
HAMPTON, NEW HAMPSHIRE

January 22, 1966

Board of Selectmen
Exeter
New Hampshire

Gentlemen:

Submitted herewith is the Audit Report for the Town of Exeter, for the fiscal year ended December 31, 1965.

Scope of Audit

All Departmental Divisions of the Town Government were audited, which included, The Board of Selectmen, Treasurer, Tax Collector, Clerk, Trustees of Trust Funds, Clerk of Municipal Court, Library, Swasey Parkway, Parking Meters, Sewerage Fund and Water Department.

Financial Statements

Exhibit A-1 contains the Comparative Balance Sheets, as of December 31, 1964, and December 31, 1965. The Assets and Liabilities are shown, with the Liabilities exceeding the Assets, showing a Net Debt of $1,190,962.00.

The Current Asset ratio exceeds the Current Liabilities by $92,038.00; 1964 ratio was $79,625.91 or an increase of $12,412.09.

Exhibit A-2 shows Analysis of Change in Debt. Exhibit A-3 shows Appropriations as raised by the vote of the Town, receipts and reimbursements of Appropriations, expenditures and balances as under-expended and over-expended. The final unexpended balance of appropriations was $64,316.21, compared to 1964 unexpended appropriations of $57,772.11, an increase of $6,544.10.

Exhibit A-4 shows estimated and actual revenues and budget summary. The net budget surplus for 1965 was $79,412.09; 1964 net budget surplus was $90,499.68, a decrease of $11,087.59.

Departments

Exhibit B-1 through K show summaries of each Department's receipts, expenditures and proof of balance. All monies were accounted for by reconciling with depository banks.

General Comments

The Town Selectmen, Manager and Town Officers may be proud of the financial achievements made in the year ended December 31, 1965.

To the Officials of the Town, may your auditor thank you for the cooperation and assistance given to me during the course of the audit.

Very truly yours,

HERBERT E. HUNT,
Auditor.

HUNT'S ACCOUNTING SERVICE
5 MORNINGSIDE DRIVE
HAMPTON, NEW HAMPSHIRE

January 22, 1966

Certificate of Audit

This is to certify that the accounts and records of the Town of Exeter have been audited for the fiscal year ended December 31, 1965.

The following Exhibits show the financial condition, revenue sources and expenditures of the Town for the fiscal year ended December 31, 1965.

Respectfully submitted,

HERBERT E. HUNT,
Auditor.

INDEX

EXHIBITS:

Financial Information:
A-1 — Comparative Balance Sheets — As of December 31, 1964, and December 31, 1965
A-2 — Analysis of Change in Financial Condition
A-3 — Comparative Statement of Appropriations and Expenditures
A-4 — Statement of Estimated and Actual Revenues and Budget Summary

Treasurer:
B-1 — Classified Statement of Receipts and Expenditures
B-2 — Summary of Receipts, Expenditures and Proof of Balance

Tax Collector:
C-1 — Summary of Warrant — Levy of 1965
C-2 — Summary of Warrant — Prior Years' Levies
C-3 — Summary of Tax Sale Account

Town Clerk:
D — Summary of Motor Vehicle Permits and Dog License Accounts

Swasey Parkway:
E — Summary of Swasey Parkway Receipts, Expenditures and Proof of Balance

Municipal Court:
F — Summary of Municipal Court Receipts, Expenditures and Proof of Balance

Library:
G — Summary of Library Receipts, Expenditures and Proof of Balance

Trust Funds:
H — Summary of Trust Fund Principal, Income and Investments

Parking Meters:
I — Summary of Parking Meter Account

Sewer Bonds:
J — Summary of Receipts, Expenditures and Proof of Balance

Indebtedness:
K — Statement of Bonded Indebtedness

Surety Bonds:
L — Town Officers' Surety Bonds

EXHIBIT A-1
TOWN OF EXETER
Comparative Balance Sheets
As of December 31, 1964 and December 31, 1965

ASSETS	December 31, 1964		December 31, 1965	
Cash:				
General Fund	$198,196.82		$264,969.04	
Payroll Reserve	3,000.00		3,000.00	
In Hands of Collector			50.00	
		$ 201,196.82		$ 268,019.04
Unredeemed Taxes:				
Levy of 1964	$		$ 8,020.66	
Levy of 1963	6,100.28		1,247.94	
Levy of 1962	1,410.31			
		7,510.59		9,268.60
Uncollected Taxes:				
Levy of 1964	$105,573.52		$ 97,133.83	
Levy of 1963	189.90		484.50	
Levy of Prior Years	18.00		12.00	
		105,781.42		97,630.33
State Head Taxes:				
Levy of 1965	$		$ 3,870.00	
Levy of 1964	4,270.00		190.00	
Prior Years Levy	223.00		40.00	
		4,493.00		4,100.00
Total Assets		$ 318,981.83		$ 379,017.97
Net Debt		1,254,374.09		1,190.962.00
Grand Total		$1,573,355.92		$1,569,979.97

EXHIBIT A-1 (Continued)
TOWN OF EXETER

Comparative Balance Sheets

As of December 31, 1964 and December 31, 1965

LIABILITIES	December 31, 1964		December 31, 1965	
Unexpended Balances of Appropriations:				
Health Nurse	$ 2,200.93		$	
State Aid Construction	21,280.00			
Civilian Defense	3,337.76		1,000.00	
Town Officers' Expense	800.00			
Social Security	1,400.00			
Ambulance	1,750.14		3,214.40	
Fire Department	1,000.00			
Care of Trees	500.00			
New Buildings & Land			10,900.00	
Cap. Res. Fd. (Fire Truck)			3,500.00	
Appraisal			6,900.00	
		$ 32,268.83		$ 25,514.40
Accounts Payable:				
Due State of N. H.:				
Yield Taxes	$ 35.90		$ 65.09	
Head Taxes, Uncollected	4,270.00		3,870.00	
Head Taxes, Collected	1,025.00		560.00	
		5,330.90		4,495.09
School Tax		201,756.19		256,970.48
Bonds Outstanding		34,000.00		33,000.00
Sewer Bonds Outstanding		1,300,000.00		1,250,000.00
Total Liabilities		$1,573,355.92		$1,569,979.97
Grand Total		$1,573,355.92		$1,569,979.97

EXHIBIT A-2

TOWN OF EXETER

Analysis of Change in Financial Condition

Fiscal Year Ended December 31, 1965

Net Debt—December 31, 1964	$1,254,374.09	
Net Debt—December 31, 1965	1,190,962.00	
Net Decrease in Debt		$63,412.09
Analysis of Change		
Decreases in Debt:		
Net Budget Surplus	$ 79,412.09	
Reduction in Debt	51,000.00	
	$ 130,412.09	
Increases in Debt:		
Surplus Estimated to Reduce Tax Rate	67,000.00	
Net Decrease		$63,412.09

EXHIBIT A-3

TOWN OF EXETER

Comparative Statement of Appropriations and Expenditures

Fiscal Year Ended December 31, 1965

	Carried From 1964	1965 Appropriations	Receipts & Reimbursements	Total Amount Available	1965 Expenditures	Balances Unexpended	Balances Overdrafts	Carried To 1966 Liabilities
Town Officers' Salaries	$	$ 22,880.00	$ 500.00	$ 23,380.00	$ 23,737.30	$	$ 357.30	$
Town Officers' Expenses	800.00	16,000.00	1,630.22	18,430.22	18,844.82		414.60	
Election & Registration Expenses		1,650.00	8.00	1,658.00	1,991.50		333.50	
Municipal Court Expenses		6,200.00		6,200.00	6,186.00	14.00		
Town Hall & Other Buildings		15,585.00	314.45	15,899.45	12,064.51	3,834.94		
Social Security & Retirement	1,400.00	14,550.00	7.20	15,957.20	13,928.75	2,028.45		
Police Department		74,768.00	1,144.46	75,912.46	74,183.99	1,728.47		
Appropriation From Parking Meters:								
Police		13,000.00		13,000.00	13,504.66		504.66	
Highways		700.00		700.00		700.00		
Parking Area		300.00		300.00		300.00		
Fire Department	1,000.00	62,429.00	334.58	63,763.58	61,729.08	2,034.50		
Ambulance	1,750.14		2,588.00	4,338.14	1,123.74			3,214.40
Care of Trees	500.00	7,500.00		8,000.00	6,262.56	1,737.44		
Insurance		1,100.00		1,100.00	836.13	263.87		
Recreation Center		1,000.00		1,000.00	1,000.00			
Damages & Legal Expense		500.00		500.00	369.11	130.89		
Civilian Defense	3,337.76	1,000.00	17.00	4,354.76	1,357.08	1,997.68		1,000.00
Health Nurse	2,200.93	4,350.00	1,324.00	7,874.93	5,752.24	2,122.69		
Vital Statistics		1,000.00		1,000.00	815.75	184.25		
Sewer Maintenance		16,000.00	398.03	16,398.03	10,011.88	6,386.15		
Dump & Garbage Collection		20,000.00	53.69	20,053.69	17,094.03	2,959.66		
Town Maintenance—Summer		20,500.00	166.50	20,666.50	20,620.02	46.48		
Town Maintenance—Winter		45,000.00	3,007.70	48,007.70	34,368.69	13,639.01		
Street—Oil		12,000.00	3,471.00	15,471.00	15,445.31	25.69		
Street—Lighting		28,500.00		28,500.00	28,277.01	222.99		
General Expense of Highway Dept.		28,000.00	3,354.22	31,354.22	27,263.88	4,090.34		
Town Road Aid		784.90		784.90	784.90			
Libraries		27,267.00		27,267.00	27,267.00			

Old Age Assistance		14,400.00	2,901.88	17,301.88	11,892.14	5,409.74		
Town Poor		18,000.00	15,747.92	33,747.92	27,706.94	6,040.98		
Memorial Day		400.00		400.00	400.00			
Parks & Playgrounds		2,500.00	244.50	2,744.50	487.55	2,256.95		
Swasey Parkway		3,000.00		3,000.00	3,000.00			
Band Concerts		1,200.00		1,200.00	1,200.00			
Halloween		200.00		200.00	200.00			
Hydrants		12,900.00		12,900.00	12,900.00			
Cemeteries		750.00		750.00	797.30		47.30	
Advertising & Regional Associations		500.00		500.00	500.00			
State Aid—Building Fund	21,280.00	5,600.00	10,832.64	37,712.64	37,712.64			
Sidewalk Construction		2,500.00	1,208.95	3,708.95	2,302.40	1,406.55		
New Buildings & Lands		11,000.00		11,000.00	100.00			10,900.00
New Equipment		15,500.00		15,500.00	13,077.93	2,422.07		
Payment on Debt—Principal		51,000.00		51,000.00	51,000.00			
Payment on Debt—Interest		45,500.00		45,500.00	52,872.50		7,372.50	
Capital Reserve Fund—Fire Truck		3,500.00		3,500.00				3,500.00
Appraisal		15,000.00		15,000.00	8,100.00			6,900.00
Overlay		11,464.59		11,464.59	7,541.70			
					1,590.47	2,332.42		
School Tax	201,756.19	697,340.48		899,096.67	642,126.19			256,970.48
County Tax		69,525.67		69,525.67	69,525.67			
Temporary Loans			900,000.00	900,000.00	900,000.00			
	$234,025.02	$1,424,344.64	$949.254.94	$2,607,624.60	$2,269,853.37	$64,316.21	$9,029.86	$282,484.88

EXHIBIT A-4

TOWN OF EXETER

Statement of Estimated and Actual Revenues and Budget Summary

Fiscal Year Ended December 31, 1965

	Revenues			
	Estimated	Actual	Excess	Deficit
Interest & Dividends Tax	$ 57,507.10	$ 57,507.10	$	$
Railroad Tax	500.00	581.52	81.52	
Savings Bank Tax	5,909.81	5,909.81		
Revenue Yield Taxes	708.43	1,065.52	357.09	
Interest on Taxes & Deposits	3,500.00	10,767.50	7,267.50	
Business Licenses & Permits	600.00	792.50	192.50	
Dog Licenses	1,100.00	1,530.00	430.00	
Motor Vehicle Permits	58,000.00	66,563.42	8,563.42	
Rent of Town Property	500.00	717.65	217.65	
Income From Sewer Department	400.00	1,280.00	880.00	
Sale of Tax Deeded Property	4,950.00	4,850.00		100.00
Fines & Forfeits, Municipal Court	3,000.00	4,555.54	1,555.54	
Parking Meters	14,000.00	12,843.31		1,156.69
National Bank Stock	200.00	469.80	269.80	
Cash Surplus	67,000.00	67,000.00		
From Federal Government Sewer	33,500.00	33,500.00		
Sale of Town Property	1,400.00	1,400.00		
Head Tax Commission	1,600.00	2,496.00	896.00	
Added Taxes		4,643.82	4,643.82	
Taxes Assessed in Excess of Bugetary Requirements		.09	.09	
Head Tax Penalties		27.50	27.50	
	$254,375.34	$278,501.08	$25,391.90	$1,256.69

Budget Summary

Unexpended Balances of Appropriations	$ 64,316.21	
Overdrafts of Appropriations	9,029.86	
Net Unexpended Balances of Appropriations		$55,286.35
Actual Revenues	$278,501.08	
Estimated Revenues	254,375.34	
Revenue Surplus		24,125.74
Net Budget Surplus		$79,412.09

EXHIBIT B-1
TOWN OF EXETER
Classified Statement of Receipts and Expenditures
Fiscal Year Ended December 31, 1965

Receipts		
Current Revenue:		
From Local Taxes:		
Current Year:		
Property Taxes	$1,067,576.95	
Poll Taxes	4,832.00	
Head Taxes	15,775.00	
National Bank Stock Tax	469.80	
		$1,088,653.75
Prior Years:		
Property Taxes	$ 102,379.98	
Poll Taxes	1,342.70	
Head Taxes	4,468.00	
Interest Collected	2,983.01	
Head Tax Penalties	508.50	
Tax Sales Redeemed	14,207.70	
Yield Taxes	390.52	
		126,280.41
From State of New Hampshire:		
Savings Bank Tax	$ 5,909.81	
Interest & Dividend Tax	57,507.10	
T.R.A. (A Fund)	5,232.64	
T.R.A. (B Fund)	5,600.00	
Railroad Tax	581.52	
		74,831.07
From Local Sources, Except Taxes:		
Sewer Permits	$ 1,280.00	
Interest on Deposits	7,784.49	
Business Licenses & Permits	792.50	
Municipal Court	4,555.54	
Rent of Town Property	717.65	
Dog Licenses	1,530.00	
Motor Vehicle Permit Fees	66,563.42	
Relief Reimbursements	15,747.92	
Ambulance Service	2,588.00	
Parking Meters	12,843.31	
Sale of Property	6,250.00	
Income from Departments	20,086.38	
Head Tax Commissions	2,496.00	
Sewer Construction (Federal)	33,500.00	
		176,735.21
Temporary Loans		900,000.00
Total Receipts		$2,366,500.44
Balance—January 1, 1965		198,196.82
Grand Total		$2,564,697.26

EXHIBIT B-1 (Continued)
TOWN OF EXETER
Classified Statement of Receipts and Expenditures
Fiscal Year Ended December 31, 1965

Expenditures		
General Government:		
Town Officers' Salaries	$ 23,737.30	
Town Officers' Expenses	18,844.82	
Election & Registration	1,991.50	
Municipal Court	6,186.00	
Town Hall & Other Buildings	12,064.51	
		$ 62,824.13
Protection of Persons & Property:		
Police Department	$ 74,183.99	
Parking Meters	13,504.66	
Fire Department	61,729.08	
Hydrants	12,900.00	
Trees	6,262.56	
Civil Defense	1,357.08	
Ambulance	1,123.74	
		171,061.11
Health:		
Health Department Nurse	$ 5,752.24	
Vital Statistics	815.75	
Rubbish	13,137.53	
Dump	3,956.50	
Sewer Maintenance	10,011.88	
		33,673.90
Highways & Bridges:		
Town Maintenance—Summer	$ 20,620.02	
Town Maintenance—Winter	34,368.69	
Street Lighting	28,277.01	
Town Road Aid & "B" Fund	38,497.54	
Street Oil	15,445.31	
General Expense of Highway	27,263.88	
Equipment Replacements	13,077.93	
		177,550.38
Libraries		27,267.00
Public Welfare:		
Town Poor	$ 27,706.94	
Old Age Assistance	11,892.14	
		39,599.08
Patriotic Purposes:		
Memorial Day		400.00
Recreation:		
Parks & Playgrounds	$ 3,487.55	
Community Center	1,000.00	
Halloween	200.00	
Band Concerts	1,200.00	
		5,887.55

EXHIBIT B-1 (Continued)
TOWN OF EXETER
Classified Statement of Receipts and Expenditures
Fiscal Year Ended December 31, 1965

Expenditures (Continued)		
Public Service Enterprises:		
Cemeteries		$ 797.30
Unclassified:		
Social Security, Retirement & Insurance	$ 14,764.88	
Damages & Legal	369.11	
Taxes Bought by Town	16,299.55	
Refunds	1,590.47	
Advertising & Regional Associations	500.00	
		33,524.01
New Construction:		
Land & New Buildings	$ 100.00	
Sidewalks	2,302.40	
		2,402.40
Indebtedness:		
Temporary Loans	$ 900,000.00	
Bonded Debt	51,000.00	
Interest	52,872.50	
		1,003,872.50
Payments to Other Governmental Divisions:		
County Tax	$ 69,525.67	
School Tax—1964 Appropriation	201,756.19	
1965 Appropriation	440,370.00	
Head Taxes—State of New Hampshire	21,117.00	
		732,768.86
Other Payments:		
Appraisal		8,100.00
Total Expenditures		$2,299,728.22
Balance—December 31, 1965		264,969.04
Grand Total		$2,564,697.26

EXHIBIT B-2
TOWN OF EXETER
Summary of Receipts, Expenditures and Proof of Balance
Fiscal Year Ended December 31, 1965

Balance—January 1, 1965	$ 198,196.82	
Receipts During Year	2,366,500.44	
	$2,564,697.26	
Expenditures During Year	2,299,728.22	
Balance—December 31, 1965		$264,969.04

Proof of Balance

Balance in Exeter Banking Company— As per Bank Statement December 31, 1965	$ 191,957.77	
Less: Outstanding Checks	2,441.60	
	$ 189,516.17	
Balance in Rockingham National Bank— As per Statement December 31, 1965	279.97	
Cash on Hand	75,172.90	
Reconciled Balance—December 31, 1965		$264,969.04

EXHIBIT C-1
TOWN OF EXETER
Summary of Warrants — Levy of 1965
Fiscal Year Ended December 31, 1965

— DR. —		
Taxes Committed to Collector:		
Property Taxes	$1,164,351.39	
Poll Taxes	5,618.00	
Head Taxes	18,440.00	
Yield Taxes	850.12	
National Bank Stock Taxes	458.55	
		$1,189,718.06
Added Taxes:		
Property Taxes	$ 1,497.30	
Jeopardy Assessment Property	1,618.89	
Poll Taxes	512.00	
Head Taxes	1,515.00	
		5,143.19
		$1,194,861.25
— CR. —		
Remittances to Treasurer:		
A/C Property Taxes	$1,067,576.95	
A/C Poll Taxes	4,832.00	
A/C Head Taxes	15,775.00	
A/C Yield Taxes	175.12	
A/C National Bank Stock Tax	443.55	
		$1,088,802.62
Abatements:		
Property Taxes	$ 4,568.80	
Poll Taxes	126.00	
Head Taxes	310.00	
		5,004.80
Uncollected Taxes — December 31, 1965:		
Property Taxes	$ 95,271.83	
Poll Taxes	1,172.00	
Head Taxes	3,870.00	
Yield Taxes	675.00	
National Bank Stock Tax	15.00	
		101,003.83
Cash on Hand—Property Tax—December 31, 1965		50.00
		$1,194,861.25

EXHIBIT C-2

TOWN OF EXETER

Summary of Warrants — Prior Years

Fiscal Year Ended December 31, 1965

	Year of Levy						
— DR. —	1964	1963	1962	1961	1960	1959	1958
Uncollected Taxes—January 1, 1965:							
Property Taxes	$104,078.12	$133.20	$	$	$	$	$
Poll Taxes	1,280.00	56.70	10.00	4.00	2.00	2.00	
Head Taxes	4,270.00	158.00	30.00	20.00	5.00	5.00	5.00
Added Taxes:							
Property Taxes	397.50	111.60					
Poll Taxes	254.00	14.00	14.00	2.00	2.00		
Yield Taxes	215.40						
Head Taxes	780.00	50.00	35.00	5.00	5.00		
	$111,275.02	$523.50	$89.00	$31.00	$14.00	$7.00	$5.00
— CR. —							
Remittances to Treasurer:							
A/C Property Taxes	$102,178.38	$201.60	$	$	$	$	$
A/C Poll Taxes	1,276.00	40.70	20.00	4.00	2.00		
A/C Head Taxes	4,270.00	128.00	50.00	15.00	5.00		
A/C Yield Taxes	215.40						
Abatements:							
Property Taxes	1,864.74	43.20					
Poll Taxes	206.00	20.00	2.00	2.00	2.00	2.00	
Head Taxes	590.00	45.00	10.00	10.00	5.00	5.00	5.00
Uncollected Taxes, December 31, 1965:							
Property Taxes	432.50						
Poll Taxes	52.00	10.00	2.00				
Head Taxes	190.00	35.00	5.00				
	$111,275.02	$523.50	$89.00	$31.00	$14.00	$7.00	$5.00

EXHIBIT C-3
TOWN OF EXETER
Summary of Tax Sale Account
Fiscal Year Ended December 31, 1965

	Levies of: 1964	1963	1962
—DR.—			
Tax Sale—Levy of 1964—June 3, 1965	$16,437.67	$	$
Unredeemed Taxes—January 1, 1965		6,100.28	1,410.31
	$16,437.67	$6,100.28	$1,410.31
— CR.—			
Remittances to Treasurer:			
A/C Redemptions	$ 8,359.89	$4,437.50	$1,410.31
Abatements	50.12	414.84	
Unredeemed Taxes—December 31, 1965	8,020.66	1,247.94	
	$16,430.67	$6,100.28	$1,410.31

EXHIBIT D
TOWN OF EXETER
Summary of Motor Vehicle Permits and Dog License Accounts
Fiscal Year Ended December 31, 1965

— DR. —		
Motor Vehicle Permits Issued:		
1964—Nos. 461018-461100)		
—Nos. 474302-474400)		
— Nos. 348401-348502)		
—Nos. 474605-474622)	$ 1,573.52	
1965—Nos. 158848-164210	63,958.43	
1966—Nos. 158801-158860	1,031.47	
		$66,563.42
Dog Licenses Issued:		
589 @ $ 2.00	$ 1,178.00	
12 @ $ 2.50	30.00	
55 @ $ 5.00	275.00	
2 @ $ 5.50	11.00	
3 @ $12.00	36.00	
		1,530.00
Business Licenses & Permits:		
Taxi	$ 181.00	
Business Licenses	302.00	
		483.00
		$68,576.42
— CR. —		
Remittances to Treasurer:		
A/C Motor Vehicle Permits	$66,563.42	
A/C Dog Licenses	1,530.00	
A/C Business Licenses & Permits	483.00	
		$68,576.42

EXHIBIT E

TOWN OF EXETER

Statement of Swasey Parkway Receipts, Expenditures and Proof of Balance

Fiscal Year Ended December 31, 1965

Balance—January 1, 1965		$4,428.77
Receipts During Year:		
Town Appropriation	$1,800.00	
Trust Funds	3,115.31	
Total Receipts		4,915.31
		$9,344.08
Expenditures During Year:		
Insurance	$ 49.00	
Social Security	79.52	
Maintenance	231.76	
Supplies	118.87	
Equipment	1,041.61	
Gas & Oil	68.61	
Seeds & Fertilizer	143.05	
Tree Care	137.00	
Petty Cash	6.85	
Contract Labor	24.00	
Labor	2,167.52	
Total Expenditures		4,067.79
Balance—December 31, 1965		$5,276.29

Proof of Balance

Balance in Exeter Banking Company— As per Statement December 29, 1965	$2,304.18	
Less: Outstanding Check	27.89	
	$2,276.29	
Balance in Exeter Cooperative Bank #6818	3,000.00	
Reconciled Balance—December 31, 1965		$5,276.29

EXHIBIT F

TOWN OF EXETER

Statement of Municipal Court Receipts, Expenditures and Proof of Balance

Fiscal Year Ended December 31, 1965

Balance—January 1, 1965		$ 200.00
Receipts:		
Fines	$ 9,429.00	
Small Claims	524.80	
Writs	126.14	
Bail Forfeited	15.00	
Cash Surety	7,500.00	
Bond to Keep Peace	100.00	
Overdeposit Small Claims	12.00	
Bail Held in Account	1,000.00	
Total Receipts		18,706.94
		$18,906.94
Expenditures:		
Motor Vehicle Division	$ 4,703.60	
Unwar J. Samaha, Clerk Court	3,950.00	
Overpayment Fines	280.00	
Bail Returned	3,400.00	
N. H. Department Employment Security	40.00	
Small Claims Returned	2.00	
Witness Fees	29.70	
Printing	95.50	
N. H. Department of Probation	300.00	
Overdeposit Small Claims	12.00	
Postage	91.35	
Clerk's Bond	5.00	
Set N. H. Legislative Service	12.00	
Fees to Others	330.25	
Town of Exeter	4,555.54	
Total Expenditures		17,806.94
Balance—December 31, 1965		$1,100.00

Proof of Balance

Balance in Exeter Banking Company— As per Statement December 31, 1965	$1,883.05	
Less: Outstanding Checks	783.05	
Reconciled Balance—December 31, 1965		$1,100.00

EXHIBIT G

TOWN OF EXETER

Summary of Library Receipts, Expenditures and Proof of Balance

Fiscal Year Ended December 31, 1965

Balance—January 1, 1965		$ 891.37
Receipts During Year:		
Town Appropriation	$27,267.00	
Librarian	1,823.36	
Trustees of Trust Funds	622.33	
Total Receipts		29,712.69
		$30,604.06
Expenditures During Year:		
Salaries	$14,474.67	
Insurance	511.00	
Repairs	5,833.78	
Heat	677.71	
Light	296.78	
Supplies	546.46	
Printing	92.20	
Binding	512.81	
Telephone	234.60	
Freight & Postage	108.82	
Miscellaneous	1,272.34	
Periodicals	508.57	
Books	4,672.79	
Total Expenditures		29,742.53
Balance—December 31, 1965		$ 861.53

Proof of Balance

Balance in Exeter Banking Company— As per Statement December 31, 1965	$ 1,932.61	
Less: Outstanding Checks	1,071.08	
		$ 861.53

EXHIBIT H
TOWN OF EXETER

Summary of Trust Fund Principal, Income and Investments

Fiscal Year Ended December 31, 1965

	PRINCIPAL	INCOME				
	Balance Dec. 31, 1965	Balance Dec. 31, 1964	Earned During Year	Expended During Year	Balance Dec. 31, 1965	Balance of Principal & Income Dec. 31, 1965
Cemetery Funds	$24,911.52	$5,055.09	$1,183.82	$ 800.77	$5,438.14	$30,349.66
Library Funds	17,202.34	247.46	655.96	622.33	281.09	17,483.43
Rhetorical	1,584.04	422.36	74.92	50.00	447.28	2,031.32
Relief Society	1,820.00	46.56	74.52	72.10	48.98	1,868.98
American Widows	1,062.62	40.57	53.26	52.50	41.33	1,103.95
Colored People	500.00	25.37	21.92	25.52	21.77	521.77
Books—High School	1,000.00	32.21	43.18	43.18	32.21	1,032.21
Athletics	500.00	8.75	18.89	17.64	10.00	510.00
Animals	298.31	7.98	11.57		19.55	317.86
West End Park	37.35	.53	1.40		1.93	39.28
	$48,916.18	$5,886.88	$2,139.44	$1,684.04	$6,342.28	$55,258.46

Investments

Exeter Banking Company	$31,151.68	
New Hampshire Savings Bank	9,400.09	
Amoskeag Savings Bank	7,402.62	
Southern Railroad Bond	1,000.00	
U.S. Treasury Bond	5,500.00	
16 Shares Insurance of North America	389.24	
Franklin Savings Bank	414.83	
		$55,258.46

EXHIBIT I

TOWN OF EXETER

Summary of Parking Meter Account and Proof of Balance

Fiscal Year Ended December 31, 1965

Balance—January 1, 1965 (Overdraft)	$ 1,670.61	
Receipts During Year	12,843.31	
	$11,172.70	
Expenditures During Year	13,504.66	
Overdraft of Parking Meter Account—December 31, 1965		($2,331.96)

EXHIBIT J

TOWN OF EXETER

Summary of Sewer Bond Issue Receipts, Expenditures and Proof of Balance

Fiscal Year Ended December 31, 1965

Balance—January 1, 1965		$ 801,062.67
Receipts During Year:		
Federal Government	$ 401,400.00	
Interest Earned	28,334.95	
Total Receipts		429,734.95
		$1,230,797.62
Expenditures During Year:		
Construction	$ 907,138.15	
Engineering	86,483.99	
Town of Exeter	33,500.00	
Land Damage	59,200.00	
Housing & Home Financing	5,925.00	
Appraisal	150.00	
Water	513.69	
Easement	886.05	
Advertising	310.85	
Total Expenditures		1,094,107.73
Balance—December 31, 1965		$ 136,689.89
Proof of Balance		
Balance in Exeter Banking Company— As per Statement December 31, 1965	$ 172,091.92	
Less: Outstanding Checks	109,690.99	
	$ 62,400.93	
Treasury Notes	74,288.96	
Reconciled Balance—December 31, 1965		$ 136,689.89

EXHIBIT K

TOWN OF EXETER

Statement of Bonded Indebtedness, Showing Annual Maturities of Principal and Interest

As of December 31, 1965

	Fuller Foundation Notes Capital Improvements Water Department 0%		Water Bonds 1.9%		Robinson Female Seminary Bonds 1%		Sewerage Bond 3%	
Amount of Issue	$250,000.00		$400,000.00		$90,000.00		$1,300.000.00	
Date of Issue	January 1, 1958		June 1, 1950		January 1, 1908		March 1, 1964	
Principal Maturity Date	January 1		June 1		January 1		March 1	
Interest Payable Dates	None		June 1, December 1		January 1, December 1		March 1, September 1	
Maturities, Fiscal Year Ending:	**Principal**	**Interest**	**Principal**	**Interest**	**Principal**	**Interest**	**Principal**	**Interest**
December 31, 1966	$ 12,500.00	$	$ 15,000.00	$ 4,417.50	$ 1,000.00	$ 325.00	$ 50,000.00	$ 36,750.00
December 31, 1967-1984	125,000.00		225,000.00	44,840.40	33,000.00	8,300.00	1,200,000.00	341,550.00
	$137,500.00	$	$240,000.00	$49,257.90	$34,000.00	$8,625.00	$1,250,000.00	$378,300.00

EXHIBIT L
TOWN OF EXETER
Town Officers' Surety Bonds
1965

	Number	Amount	Term Beginning
Town Clerk:			
Evelyn H. Zarnowski Hartford Accident & Indemnity Co.	2264000S	$ 5,000.00	March 9, 1965
Tax Collector:			
Mary B. Richards Hartford Accident & Indemnity Co.	3051050H	$34,000.00	March 9, 1965
Evelyn H. Zarnowski Hartford Accident & Indemnity Co.	3303062H	$ 5,000.00	March 9, 1965
Treasurer:			
F. LeRoy Junkins Aetna Insurance Company	S582206	$30,000.00	March 9, 1965
Trustess of Trust Funds:			
Edwin W. Eastman Aetna Insurance Company	S582267	$ 8,000.00	March 5, 1965
John W. DeMeritt Aetna Insurance Company	S515174	$ 8,000.00	March 10, 1964
Hervey Kent Aetna Insurance Company	S515070	$ 8,000.00	March 12, 1965

HUNT'S ACCOUNTING SERVICE
5 MORNINGSIDE DRIVE
HAMPTON, NEW HAMPSHIRE
January 20, 1966

Certificate of Audit

This is to certify that the books and records of the Town of Exeter Water Department have been audited for the fiscal year ended December 31, 1965.

The following Exhibits show the financial condition, receipts and expenditures of the Water Department for the fiscal year ended December 31, 1965.

Respectfully submitted,

HERBERT E. HUNT,
Auditor.

EXHIBIT A

TOWN OF EXETER — WATER DEPARTMENT

Balance Sheet

December 31, 1965

Assets		
Cash:		
General Fund		$ 51,526.07
Accounts Receivable	$ 11,986.43	
Reserve Fund	28,891.66	
		40,878.09
Total Assets		$ 92,404.16
Net Debt		313,987.50
Grand Total		$406,391.66
Liabilities		
Bonded Debt	$240,000.00	
Fuller Note	137,500.00	
Reserve Fund	28,891.66	
Total Liabilities		$406,391.66

EXHIBIT B

TOWN OF EXETER — WATER DEPARTMENT

Summary of Receipts, Expenditures and Proof of Balance

Fiscal Year Ended December 31, 1965

General Fund		
Receipts		
Water Sales	$ 92,318.09	
New Services	8,616.16	
Hydrants	12,900.00	
Repairs to Services	439.58	
Refunds	206.42	
Service Renewals	218.68	
Sale of Junk	120.00	
Material Sold	819.73	
Customers' Charges	26.30	
Repairs to Mains	130.10	
New Mains	958.59	
Labor for Highway	34.20	
Refund on Taxes	.60	
Total Receipts		$116,788.45
Balance—January 1, 1965		47,168.25
		$163,956.70
Expenditures		
Garage Structure	$ 3,737.15	
Transmission Mains	5,580.69	
Services	2,876.50	
Hydrants	318.86	
Meters	1,943.51	
Superintendance	6,000.80	
Pumping Station Labor	6,326.34	
Pumping Station Supplies & Expenses	5,827.89	
Purification System Supplies & Expenses	971.47	
Power Purchased	7,053.84	
Repairs to Water Supply Structures and Equipment	3,100.00	
Repairs to Pumping Station Structures and Equipment	223.60	
Distribution Labor	6,714.34	
Meter Dept. Supplies & Expenses	1,924.56	
Other Distribution Supplies & Expenses	1,225.26	
Repairs to Mains	3,408.82	
Repairs to Water Storage Equipment	155.54	
Repairs to Services	822.97	
Repairs to Hydrants	771.63	
Repairs to Meters	1,324.53	
Salaries of General Officers	800.00	
Salaries of General Office Clerks	2,375.00	
Office	2,512.28	
Garage Expense	1,544.34	
Customers' Charges	273.15	
Stock	7,664.52	

EXHIBIT B (Continued)

TOWN OF EXETER — WATER DEPARTMENT

Summary of Receipts, Expenditures and Proof of Balance

Fiscal Year Ended December 31, 1965

General Fund		
Expenditures (continued)		
Social Security	$ 1,170.52	
Blue Cross	539.80	
Insurance	1,728.69	
Bonds	25,500.00	
Interest	4,683.50	
Test Wells	2,935.89	
Refunds	200.00	
Taxes	194.64	
Total Expenditures		$112,430.63
Balance—December 31, 1965		51,526.07
		$163,956.70

Proof of Balance		
Balance in Exeter Banking Co., Statement December 31, 1965	$ 48,972.81	
Deposit Not Credited	2,509.18	
	$ 51,481.99	
Less: Outstanding Checks	570.56	
	$50,911.43	
Payroll Advance	500.00	
Petty Cash	100.00	
Prepaid Blue Cross	14.64	
Reconciled Balance—December 31, 1965		$ 51,526.07

EXHIBIT C

TOWN OF EXETER — WATER DEPARTMENT

Statement of Reserve Fund

Fiscal Year Ended December 31, 1965

Balance—January 1, 1965	$ 27,707.60
Receipts During Year:	
Interest Earned	1,184.06
Balance—December 31, 1965	$ 28,891.66

Proof of Balance

Balance in Exeter Cooperative Bank Book #S754	$ 20,405.53
Balance in Rockingham National Bank Book #11609	757.25
Balance in Exeter Banking Company Book #43773	7,728.88
Reconciled Balance	$ 28,891.66

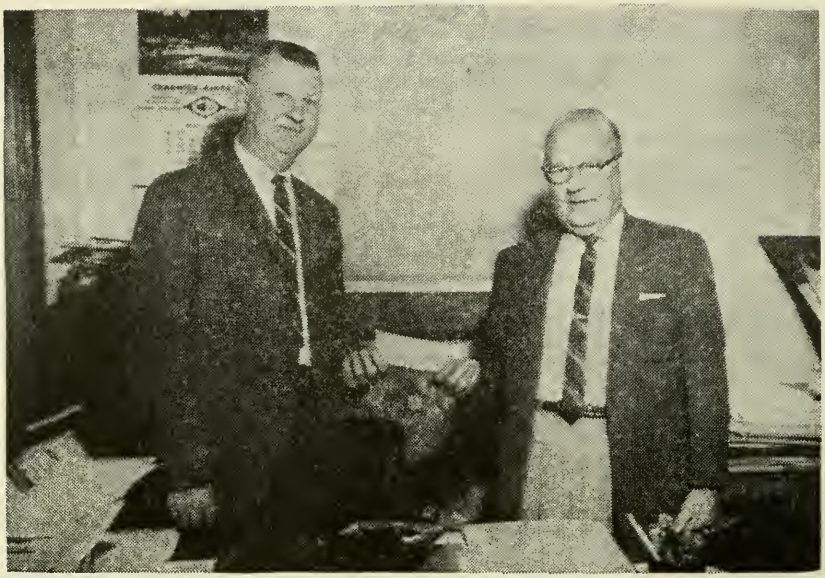

FIRST GOVERNMENT CHECK FOR SEWER CONSTRUCTION

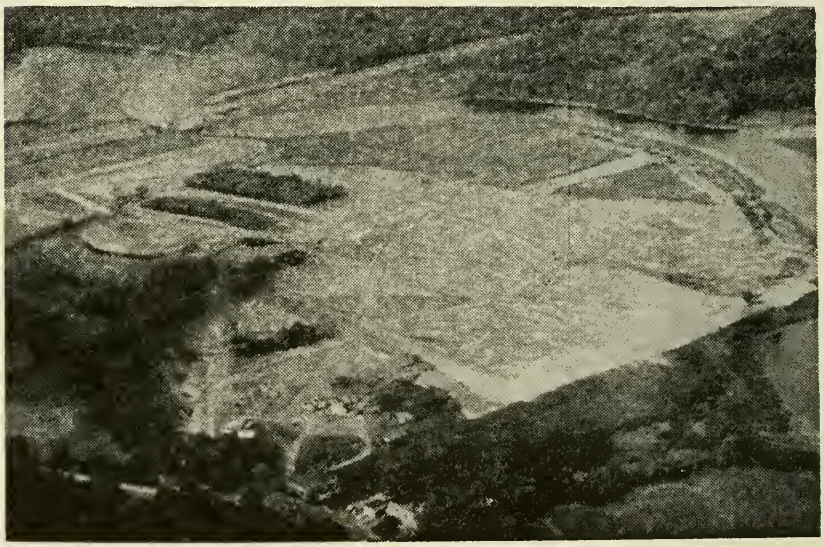

SEWER LAGOONS

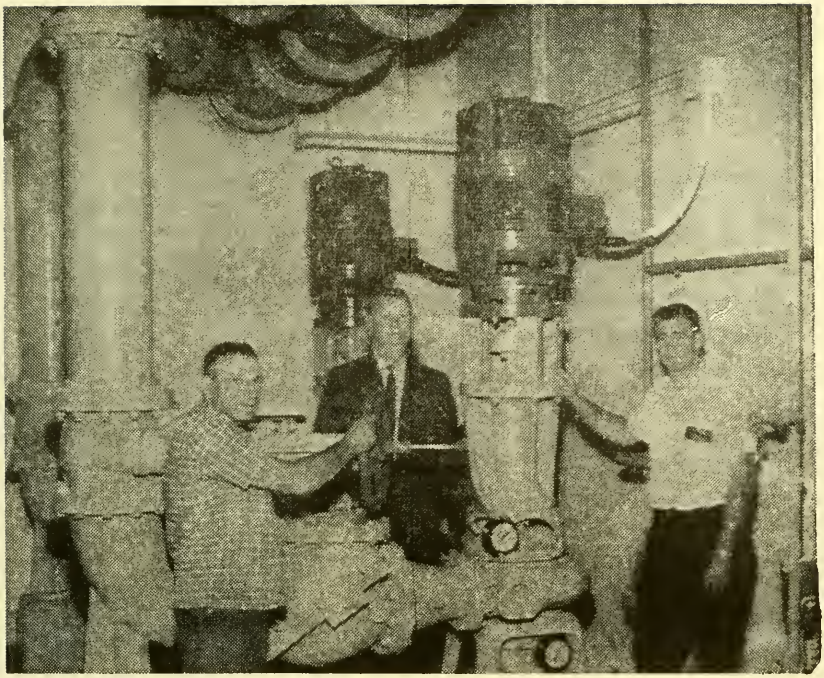

PUMPS AT MAIN PUMPING STATION

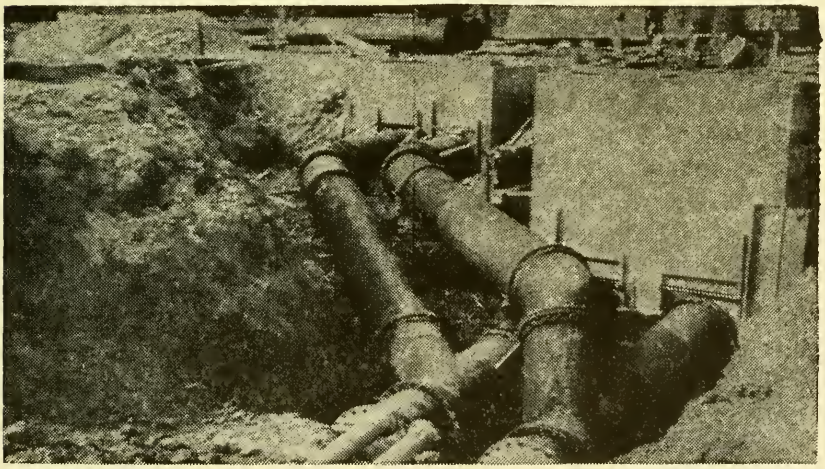

TERMINATION OF SYPHONS ACROSS SQUAMSCOTT RIVER

Detail of Expenditures

Town Officers' Salaries

Selectmen		$ 2,400.00
Town Manager		11,500.00
Town Clerk		700.00
Town Clerk Auto Fees		2,982.50
Town Treasurer		600.00
Tax Collector		4,680.00
Dog Officer		500.00
		$23,362.50
Unexpended		142.70
		$23,505.20
Appropriation	$22,880.00	
Credits	625.20	
		$23,505.20

Town Officers' Expenses

Clerical	$ 5,042.35	
Supplies, Equipment & Repairs	3,020.95	
Bonds & Insurance	876.00	
Legal	2,069.99	
Telephone	923.15	
Printing & Advertising	2,333.03	
Travel Expense	746.83	
Audit & Misc.	1,452.30	
		$16,464.60
Appropriation	$16,000.00	
Credits	50.00	
Overdrafts	414.60	
		$16,464.60

Election and Registration

Supervisors	$ 525.00	
Ballot Clerk	851.50	
Printing and Lunches	615.00	
		$ 1,991.50
Appropriation	$ 1,650.00	
Credits	8.00	
Overdrafts	333.50	
		$ 1,991.50

District Court

Salary of Judge	$ 3,240.00	
Salary of Associate Judges	992.00	
Salary of Clerk	1,954.00	
		$ 6,186.00
Unexpended		14.00
		$ 6,200.00
Appropriation		$ 6,200.00

Town Hall and Other Buildings

Janitor Services	$ 4,743.50	
Supplies and Repairs	3,289.45	
Electric	875.85	
Insurance	1,862.35	
Fuel	1,293.36	
		$12,064.51
Unexpended		1,834.94
		$13,899.45
Appropriation	$13,585.00	
Credits	314.45	
		$13,899.45

Dog Expense

Clerk's Fees	$ 130.60	
Kennel Expense	238.51	
		$ 369.11
Unexpended		130.89
		$ 500.00
Appropriation		$ 500.00

Police Department

Payroll	$62,318.83	
Supplies and Repairs	1,385.59	
Telephone	774.06	
Auto and Travel Expense	5,068.23	
Uniform Allowance	1,538.93	
Insurance	1,653.64	
Clerical	303.00	
Radio and Miscellaneous	550.20	
		$73,592.48
Unexpended		1,728.83
		$75,331.31
Appropriation	$74,768.00	
Credit	563.31	
		$75,331.31

Meters

Payroll	$12,198.44	
Uniform Allowance	250.00	
Supplies and Repairs	195.65	
Highway Supplies	234.76	
Highway Labor	624.81	
Insurance	1.00	
		$13,504.66

Credits	$12,843.31	
Overdrafts	661.35	
		$13,504.66

Fire Department

Payroll	$41,605.28	
Call Men	10,241.15	
Fuel Gas	919.70	
Truck and Radio	1,295.02	
Telephone, Electric & Laundry	1,517.74	
Insurance	1,479.90	
Supplies and Repairs	1,117.01	
Brush Fires	509.90	
Hose, Equipment & Fire Alarm	3,043.38	
		$61,729.08
Unexpended		2,034.54
		$63,763.62
Appropriation	$58,929.00	
Credits	4,834.62	
		$63,763.62

Care of Trees

Removing, Spraying & Feeding	$ 6,186.36	
Replacement	76.20	
	$ 6,262.56	
Unexpended	1,737.44	
		$ 8,000.00
Appropriation	$ 7,500.00	
Credits	500.00	
		$ 8,000.00

Civil Defense

Transport Food Supplies	$ 349.50	
Equipment	968.70	
Printed Matter	38.88	
	$ 1,357.08	
Unexpended	2,997.68	
		$ 4,354.76
Appropriation	$ 1,000.00	
Credits	3,354.76	
		$ 4,354.76

Health Officer

Health Officer	$ 250.00	
Nurse's Salary	4,525.40	
Nurse's Travel	500.04	
Supplies, Rent, Telephone	476.80	
	$ 5,752.24	
Unexpended	2,122.69	
		$ 7,874.93
Appropriation	$ 4,350.00	
Credits	3,524.93	
		$ 7,874.93

Vital Statistics

Town Clerk's Fees	$ 815.75	
Unexpended	184.25	
		$ 1,000.00
Appropriation		$ 1,000.00

Library

Exeter Public Library	$27,267.00
Appropriation	$27,267.00

Relief

Paid Various Persons	$27,706.94	
Unexpended	6,040.98	
		$33,747.92
Appropriation	$18,000.00	
Credits	15,747.92	
		$33,747.92

Old Age Assistance

Paid State of New Hampshire	$11,892.14	
Unexpended	5,409.74	
		$17,301.88
Appropriation	$14,400.00	
Credits	2,901.88	
		$17,301.88

Parks

Labor	$ 1,110.43	
Swasey	1,800.00	
Memorial Day	400.00	
Christmas Lights	500.00	
Miscellaneous	77.12	
	$ 3,887.55	
Unexpended	2,256.95	
		$ 6,144.50
Appropriation	$ 5,900.00	
Credits	244.50	
		$ 6,144.50

Cemeteries

Labor		$ 797.30
Appropriation	$ 750.00	
Overdraft	47.30	
		$ 797.30

Interest

Exeter Banking Company	$38,250.00	
First National Bank of Boston	14,622.50	
		$52,872.50
Appropriation	$45,500.00	
Credits	2,746.67	
Overdrafts	4,625.83	
		$52,872.50

Bonds

Sewer Bonds	$50,000.00	
Robinson Seminary	1,000.00	
		$51,000.00
Appropriation		$51,000.00

County Tax

Treasurer Rockingham County		$69,525.67
Appropriation	$57,000.00	
Overdraft	12,525.67	
		$69,525.67

Social Security, Life Insurance, Blue Cross

State of New Hampshire (S. S.)	$ 5,608.29	
New York Life Co.	836.13	
Blue Cross-Blue Shield	3,535.03	
	$ 9,979.45	
Unexpended	1,877.75	
		$11,857.20

Appropriation	$10,450.00	
Credits	1,407.20	
		$11,857.20

Retirement

Police	$ 2,374.82	
Firemen	2,410.61	
	$ 4,785.43	
Unexpended	414.57	
		$ 5,200.00
Appropriation		$ 5,200.00

Street Lights

Exeter & Hampton Electric Co.	$28,277.01	
Unexpended	222.99	
		$28,500.00
Appropriation		$28,500.00

Hydrants

Exeter Water Dept.		$12,900.00
Appropriation		$12,900.00

Dump

Labor	$ 3,956.50	
Unexpended	43.50	
		$ 4,000.00
Appropriation		$ 4,000.00

Rubbish

Labor	$11,714.79	
Truck Expense	1,422.74	
	$13,137.53	
Unexpended	2,916.16	
		$16,053.69
Appropriation	$16,000.00	
Credits	53.69	
		$16,053.69

Sewer Maintenance

Labor	$ 7,753.64	
Supplies	2,232.31	
Equipment	25.93	
	$10,011.88	
Unexpended	6,386.15	
		$16,398.03
Appropriation	$16,000.00	
Credits	398.03	
		$16,398.03

Winter Maintenance of Streets

Labor	$21,133.64	
Supplies & Materials	8,058.46	
Truck Expense	1,546.89	
Hired Equipment	3,629.70	
	$34,368.69	
Unexpended	13,539.01	
		$47,907.70
Appropriation	$45,000.00	
Credits	2,907.70	
		$47,907.70

Summer Maintenance of Streets

Labor	$18,709.60	
Supplies	1,356.83	
Truck Expense	553.59	
	$20,620.02	
Unexpended	46.48	
		$20,666.50
Appropriation	$20,500.00	
Credits	166.50	
		$20,666.50

General Expenses of Highway Department

Supervision, Holiday & Sick Pay	$13,380.97	
Supplies	3,231.59	
Equipment Repairs	5,560.84	
Gasoline	711.35	
Electric & Telephone	455.24	
Insurance	3,423.89	
	$27,263.88	
Unexpended	4,090.34	
		$31,354.22
Appropriation	$28,000.00	
Credits	3,354.22	
		$31,354.22

Town Road Aid

TRA — "A" Fund		
Paid State of New Hampshire	$ 784.90	
Appropriation	784.90	
TRA — "B" Fund		$26,880.00
Appropriation	$ 5,600.00	
Credits	21,280.00	
		$26,880.00

Oiling Streets

Labor	$ 382.50	
Materials	1,295.51	
Contract	13,767.30	
	$15,445.31	
Unexpended	86.54	
		$15,531.85
Appropriation	$12,000.00	
Credits	3,531.85	
		$15,531.85

Sidewalks

Labor and Supplies	$ 2,302.40	
Unexpended	1,406.55	
		$ 3,708.95
Appropriation	$ 2,500.00	
Credits	1,208.95	
		$ 3,708.95

Equipment Replacement

Rubbish Truck & Packer	$11,730.43	
Low Bed Trailer	1,267.50	
Power Mower	80.00	
	$13,077.93	
Unexpended	2,422.07	
		$15,500.00
Appropriation		$15,500.00

Recreation Commission

Paid Treasurer John Anderson	$ 1,000.00
Appropriation	1,000.00

Halloween

Paid Ben's Foto	$ 200.00
Appropriation	200.00

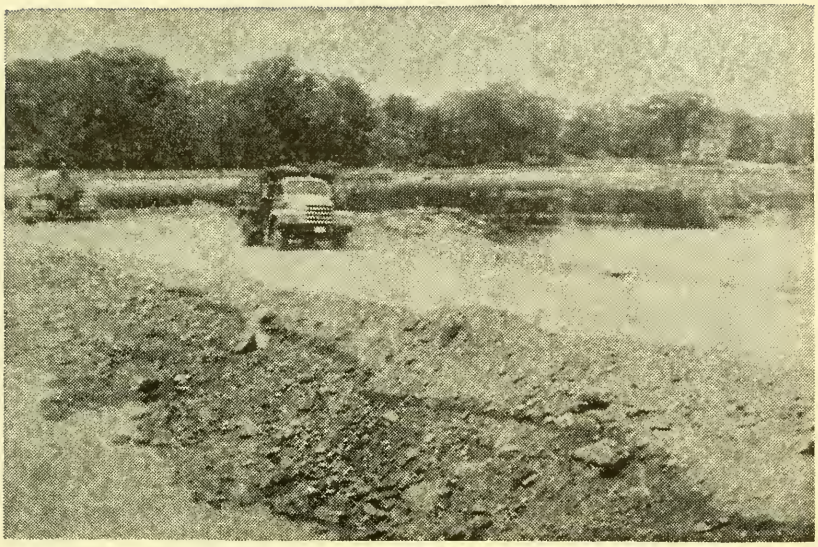

CONSTRUCTION OF HOLDING POND

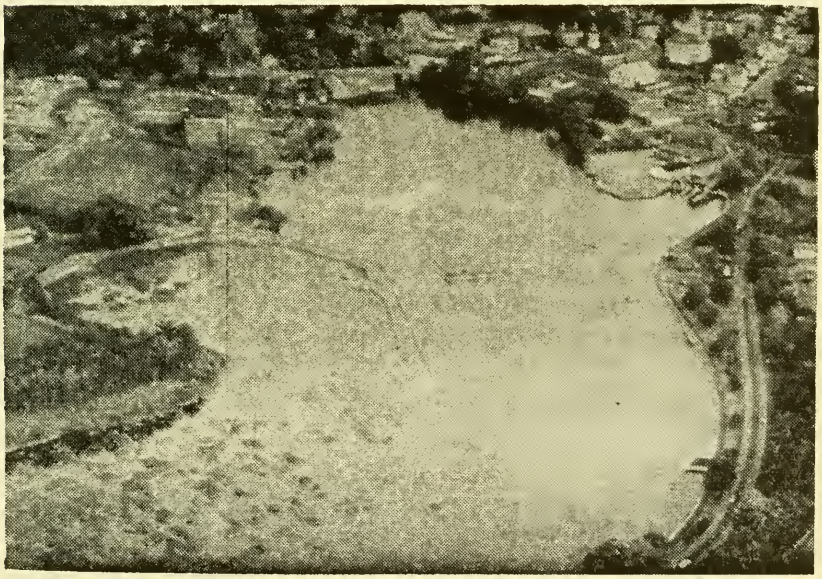

HOLDING POND FOR SEWER WASTE

Annual Report of the Exeter Police Department for 1965

Total number of arrests	274
Males — 240	Females — 34

Abduction	1
Accessory to breaking and entering	1
Accessory to larceny of moter vehicle	2
Adultery	4
Aggravated assault	1
Assault	19
Breaking, entering with intent to commit larceny	3
Breaking, entering and larceny in nighttime	1
Disorderly conduct	3
Drunk	33
Drunk and disturbing the peace	1
Escapee from N. H. State Hospital	1
Forgery	2
Fornication	1
Furnishing alcoholic beverages to minors	1
Larceny of motor vehicle	5
Larceny by check	1
Malicious property damage	7
Minors in possession of alcoholic beverage	16
Neglected minor children	1
Non-support	4
Rape	1
Resisting arrest	1
Serving beer to minors	2
Suspicion	1
Trespassing	1
Uncovered rubbish	1
Vagrancy	2
Violation support order	2

Motor Vehicle Violations

Allowing unlicensed person to operate	7
Defective equipment	3
Disobeying officer	1
Failing to keep to the right	1
Leaving scene of accident (property damage)	8
One way street	1
Operating so as to endanger	2
Operating without corrective eyeglasses	1
Operating without lights	1
Operating without license	14
Operating under influence of liquor	22
Operating under influence of liquor, second offense	1
Operating after revocation	6
Operating after suspension	1
Operating uninspected vehicle	13
Parked on highway	1
Reckless operation	1
Red light	1
Speed	31
Stop sign	22
Taking motor vehicle without authority	7
Turning movement	5
Unreasonable speed	1
Yellow line	4

Disposed of by:

Appealed	6
Arrested for other departments	7
Bound over	10
Continued for sentence	12
Dismissed	3
Filed	16
Fined	169
House of Correction sentence	4
House of Correction sentence, suspended	27
Nol pros	20
Not guilty	4

Released	15
Sureties	6
Turned over to Sheriff's Department	3
Turned over to U. S. Department of Justice	2
Turned over to N. H. State Hospital	1

Miscellaneous

Accidents, motor vehicle, reported and/or investigated	323
Accidents, other than motor vehicle	10
Accidents, causing injuries, all types	78
Accidents, causing fatalities	1
Ambulance calls	20
Amount of property reported stolen	$38,931.59
Amount recovered	$26,547.40
Amount of property reported lost	$ 2,889.00
Amount recovered	$ 724.50
Suicides (including attempts) and/or unattended deaths	10
Doors and windows found open and looked after	469
Miscellaneous investigations concerning dogs	224
Patrol mileage, both cruisers	140,227.6
Reports of missing and runaway persons	37
Tramps given lodging	65
Warnings issued to motorists, faulty equipment, etc.	260
Appropriation	$74,768.00
Income from various sources	$ 1,124.61
Disbursements	$74,087.05
Balance	$ 1,805.56
Meter Receipts and Cash on hand	$12,652.56
Meter Disbursements	$12,644.09
Balance	$ 8.47

POLICE DEPARTMENT

Financial Statement for 1965

Expenditures:		
Payroll		$62,318.83
Supplies		1,344.28
Telephone and electric service		818.44
Auto expense (includes two new cruisers, gas, oil, tires, repairs, etc.)		5,702.22
Uniform allowance		1,538.93
Insurances		1,625.40
Clerical		303.00
Miscellaneous, radio, photo, etc.		435.95
Total:		$74,087.05
Appropriation		$74,768.00
Income:		
Photos and photocopies	$209.50	
Weapons permits	106.00	
Junk licenses	10.00	
Gas tax rebates	722.02	
Insurance rebates	71.65	
Miscellaneous, telephone toll calls, etc.	5.44	
Sub-total:		1,124.61
Total (appropriation and income):		$75,892.61
Balance:		$ 1,805.56

POLICE DEPARTMENT

Meter Account Financial Statement for 1965

Expenditures:	
Payroll	$12,198.44
Insurance	60.00
Uniform allowances	250.00
Supplies	52.51
Repairs	83.14
Total:	$12,644.09
Income:	
Collections	$11,805.89
Fines	739.00
Meter parts sold	2.50
Meter damages	29.12
Token reimbursements	36.50
Total:	$12,613.01
Cash on hand	21.00
Tokens on hand	18.55
Total:	$12,652.56
Balance:	$ 8.47

Department statistics for 1965 show a considerable increase in crimes, complaints, and arrests as compared to the records of 1964. The greatest increases were in the categories of malicious property damage and larcenies. However, many of the vandalism complaints were cleared by arrest and conviction or by restitution made by the offender to the property owner.

The total number of motor vehicles involved in accidents indicates a small increase over last year's statistics. In proportion to the increase in traffic there were less accidents involving injuries than in other previous years.

Patrol mileage was increased by approximately 24,000 miles more than 1964 in an ever increasing ef-

fort to provide additional patrol coverage of the expanding town areas.

Statistics alone do not give any indication of the increasing functional workload of this police department. As the town has grown, the demands made on this department to provide adequate law enforcement and traffic control have increased proportionately. In order to maintain an efficient department it is necessary that we have available the necessary manpower and funds to properly staff and equip a modern agency. We are eagerly anticipating moving into larger headquarters. I am sincerely hoping that the needs of the public for police protection and enforcement will be more readily met when space, equipment, and manpower are better provided.

For the cooperation of the public during 1965 and for the assistance of many persons and agencies, I am most grateful.

List of Officers of Exeter Police Department

Richard D. Irvine, *Superintendent*
Warren E. Cottrell, Jr., *Lieutenant*

Leonard J. Novak
Merrill E. Rinfret
Reginald J. Toland
Eugene Bertrand, Jr.
Hugh D. MacDougall
Richard Page
Wilford Spinks
Richard Sytek
David Hunt
George Dufour
Robert Dickinson
Evelyn Oliver, *Clerk-Matron*

Special Officers

Richard Cole
Ludger Bernier
Robert Willett
Harry Morrissey
Edward Bird
Frederick Davideit
Joseph A. Richards, *School Traffic*

Resigned During 1965

Cornelius Prakop

RICHARD D. IRVINE,
Superintendent of Police.

Exeter Fire Department

Chief Engineer's Report

I respectfully submit my annual report as chief of the Fire Department, for the year ending Dec. 31, 1965.

Box alarms	32
False alarms	7
Building fires	23
Smoke and gas odors in buildings	30
Miscellaneous calls	66
Grass and brush fires	55
Oil burner fires	20
Dump and rubbish fires	45
Car and truck fires	19
Chimney fires	11
Fires in mobile homes	1
Out of town fires	17
Calls to open doors	15
Calls from lookout stations	11
Complaints	25
Bomb scares	1
Sprinkler tests	12
Ambulance calls	241

Total Calls — 631

Value of buildings damaged by fire	$957,450.00
Insurance on buildings	$952,695.00
Insurance paid	$12,984.00
Value of contents	$193,100.00
Insurance on contents	$181,300.00
Insurance paid	$2,804.43

I wish to thank the officers and members of the Fire Department for their cooperation, also all other town departments for their assistance.

VINCENT G. TOLAND,
Chief.

FIRE DEPARTMENT

Annual Report of Ambulance Service

Year Ending December 31, 1965

Total Calls — 241

Expenditures:

Insurance	$ 472.50	
Extra labor	202.00	
Printing	57.00	
New equipment	218.29	
Supplies	35.63	
Oxygen	61.18	
Maintenance	77.24	
		$1,123.84

Income:

Accounts received	$2,588.00	
Accounts receivable	535.00	
		$3,123.00
Accounts received	$2,588.00	
Expenditures	1,123.84	
		$1,464.16

VINCENT G. TOLAND,
Chief.

Department of Public Works

Report of the Superintendent of Exeter Water Division

To the Honorable Board of Selectmen and the Town Manager:

The following is my report of operation for the year 1965:

	Gallons
Pumped at Stadium Well (Electric)	148,299,900
Pumped at Lary Lane (Electric)	84,938,800
Pumped at Lary Lane (Diesel)	250,000
Total	233,488,700
Average amount pumped per day	639,690
Maximum pumped in one day (Nov. 22)	962,800
Minimum pumped in one day (Jan. 1)	447,000
No. of gallons more pumped in '65 over '64	18,859,960

Total times pumps in operation	7,512 hrs., 10 min.
Average times pumps in operation	22 hrs., 38 min.
Number of services at first of year	1,932
Number of new services installed	52
Number of services at end of year	1,982
Number of mains repaired	19
Number of services abandoned	2
Number of services renewed	10
Number of services repaired	23
Number of services repaired or tested	160
Number of new meters installed	52
Number of new hydrants installed	3
Number of hydrants repaired, replaced or relocated	7
Number of hydrants at end of year (including 7 private)	139

All hydrants were inspected and flushed when necessary and snow removed from them in winter.

The following extensions were made to mains:

Location	*Size*		*Length*
Fern Street	6″		230′
Folsom Street	6″		320′
Fuller Lane	6″		372′
Granite Street	6″		359′
Hampton Falls Road	8″		934′
Holly Lane	1″	Copper	185′
Katy's Lane	10″		440′
Pleasantview Drive	6″		73′
Scammon Lane	6″		279′
Silvio Drive	6″		200′
Tilton Avenue	6″		138′
Water Street	6″		395′
Westside Drive	6″		200′

1965 saw the retirement of Harold Larkin from the department after 33 years of faithful service.

Our main transmission line was temporarily relocated at Court St. while a new bridge was installed. It was returned to the new bridge when it was completed.

Our Fuller Lane tank was drained and cleaned and painted inside and out. Plans call for the same to be done to our Epping Rd. tank in 1966.

A much needed 3 stall garage was erected at our Portsmouth Ave. yard. Two of our vehicles had always remained out prior to this.

Another hot dry summer brought no curtailment in the use of water to Exeter. At no time was either well pumped to capacity although the gallons pumped and increased water supply are getting to be quite a serious problem throughout the Northeast.

In closing I wish to thank all the town officials and other departments for their help when needed.

Respectfully submitted,

GEORGE J. MARION,
Superintendent.

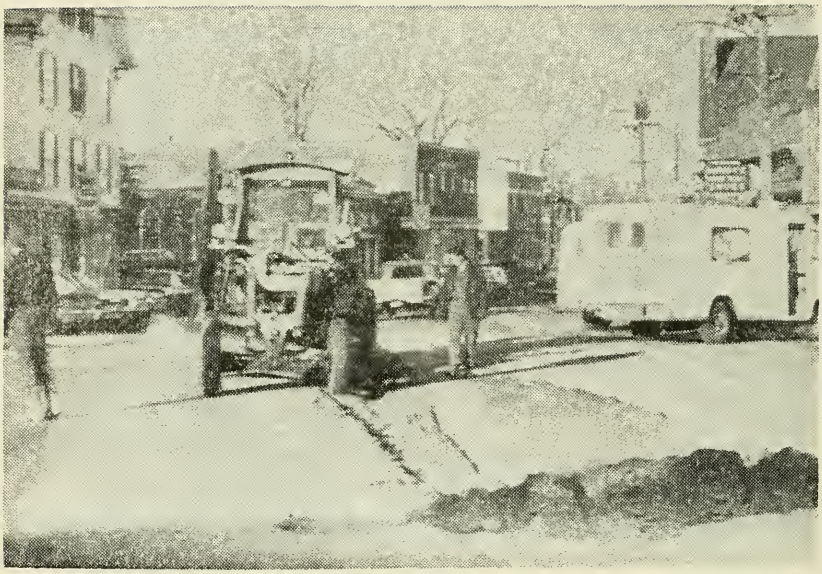

STREET MAINTENANCE

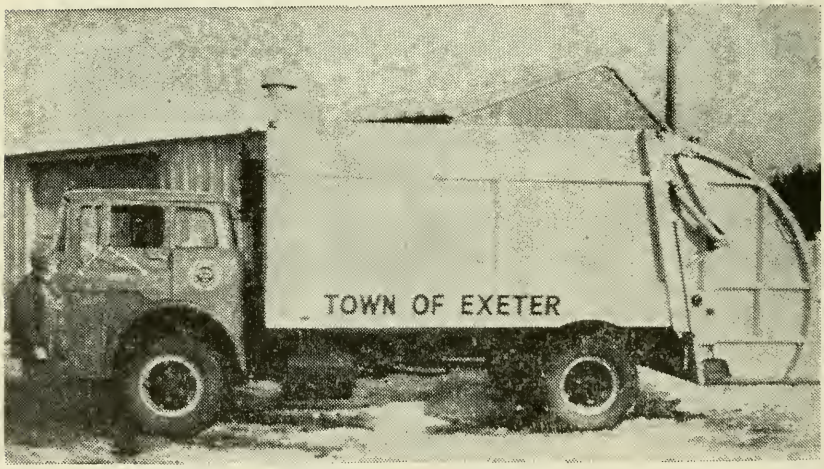

NEW EQUIPMENT

Report of the Superintendent of Highway Department

For the Year 1965

To the Honorable Board of Selectmen and the Town Manager:

The following is my report covering most of the activities of the department during 1965.

During the year 1965 there was a total of sixteen snow storms with a total accumulation of approximately 60 inches. Five storms occurred in January, four in February, three in March and four in December. The first storm of the year was on January 2nd, and the last December 26th. The winter maintenance for the year used approximately 400 tons of salt and 700 cubic yards of sand. Our winter maintenance operations for the year were very good with only minor breakdowns to our equipment.

Our summer maintenance operation consisted of constructing new sidewalks, patching streets of which nearly 400 tons of patch was used. All of the patch is made by the department with its own equipment. Also many trouble spots in our old sewer system have been corrected by the installation of manholes and catch basins in these spots.

The rubbish collection has increased due to the number of new homes and newly accepted streets. Our new diesel powered rubbish truck is proving to be very efficient, and is large enough for future expansion of the town. There were approximately 105 additional pick-ups of rubbish this year.

The surface treating of streets with asphalt and sand was carried out by contract. The method of caring for streets under a private contract has proven most efficient. We covered approximately three and

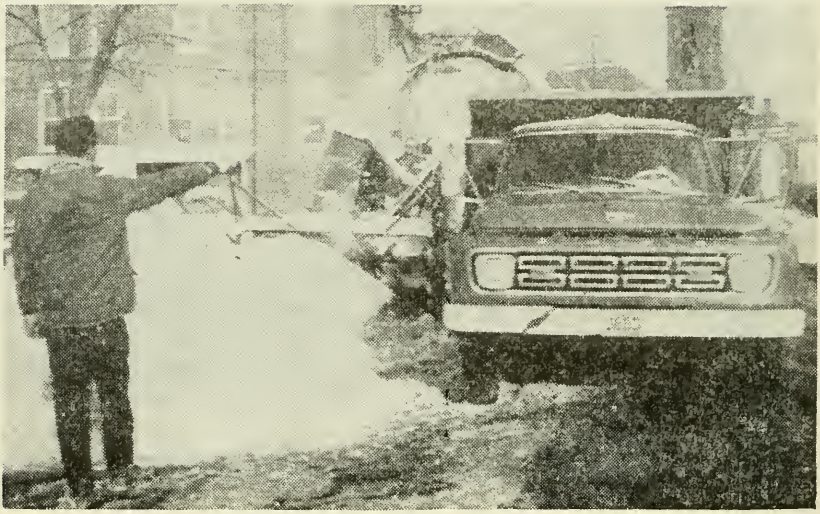

WINTER SNOW REMOVAL

WINTER SNOW MAINTENANCE

one-half more square area under private contract than we do with the department employees for the same amount of money spent. This does not reflect upon the department employees, but rather shows that a private contractor has the equipment and trained personnel for such an operation. The following streets were treated this year:

Gary Lane	Pickpocket Road
Park Street	Pine Road
Winter Street	Birch Road
Railroad Avenue	Beech Hill Road
Columbus Avenue	Governor's Lane
Wentworth Street	Court Street
Crestview Drive	Robin Lane
Garfield Street	Carroll Street
Park Court	Myrtle Street
Comings Court	Vine Street
Sanborn Street	Harvard Street
Cottage Street	Dartmouth Street
East Kingston Road	Lower Water Street

I would like to take this opportunity to thank all of the town officials, department heads, fellow town employees and the citizens of Exeter for their assistance and cooperation throughout the year.

GORDON A. RAY,
Superintendent.

Exeter District Court

1965

During the fiscal year there were 759 cases entered in District Court.

Number paid fines	249
appealed	12
bail forfeited	1
held for Grand Jury	15
filed or continued	52
suspended sentences	8
nol prossed	29
committed	8
discharged	12
civil cases	371
waived extradition	2

Receipts

Balance on deposit January 1, 1965	$ 200.00
Fines	9,429.00
Small Claims	524.80
Writs	126.14
Bail Forfeited	15.00
Cash Surety	7,500.00
Bond to Keep Peace	100.00
Overdeposit (six small claims)	12.00
Bail Held in Account	1,000.00
	$18,906.94

Disbursements

Motor Vehicle Department	$ 4,703.60
Unwar J. Samaha, Clerk	3,950.00
Overpayment of Fines	280.00
Bail Returned	3,400.00
N.H. Department Employment Security	40.00
Small Claim Returned	2.00
Witness Fees	29.70
Printing	95.50
N.H. Department of Probation	300.00
Overdeposit (six small claims)	12.00
Postage	91.35
Clerk's Bond	5.00
Set N.H. Legislative Service	12.00

Fees to Others	330.25
Town of Exeter	4,555.54
Balance on Deposit December 31, 1965	1,100.00
	$18,906.94

WALTER S. CARLISLE, JR.,
Clerk.

Veterans' Council Report

Balance on hand	$ 8.01
Town Appropriations	400.00
Total	$408.01
Expenditures:	
Exeter High School Band	$150.00
Kingston School Band	65.00
Alden Bedell, Jr.	50.00
Dot's Flower Shop	25.50
Conner's Bottling Works	46.08
Kurtz's	12.70
Joe's Grocery	20.49
Ellison's Greenhouse	9.00
Batchelder's Book Store	7.20
Flag Shop	7.02
Service Charge	1.40
Check Charge	1.60
Total	$395.99

WALTER GADD,
Veterans' Council Treasurer.

Exeter Visiting Nurse Association

The demand for the services of Nurse Mary Chamberlain by the people of Exeter continues to run over a thousand calls each year.

This year the Exeter Hospital generously donated two hospital beds to the Visiting Nurse Association which were equipped with mattress and pads from the association funds. The beds are kept at the Community Center and are available at a minimal rent by calling Mrs. Chamberlain at her office in the Center; her telephone number is 772-3321.

Nurse Chamberlain is available for routine nursing calls, giving bed baths, help to new mothers and hypodermic shots and medication under the direction of the patient's doctor.

NANCY HEYL,
THELMA BARLOW,
VIRGINIA HOLDER,
MARILYN SPOERL,
DR. EDWIN LEE.

Report of Public Welfare for 1965

Board and care of 20 adults	$23,720.61
Board and care of 8 children	2,972.53
Food	242.29
Rent	301.50
Fuel	55.45
Medical	219.69
Clothing	182.99
Electric	11.88
	$27,706.94

SUMMARY OF SWASEY PARKWAY RECEIPTS AND EXPENDITURES

Fiscal Year Ended Dec. 31, 1965

Balance, January 1, 1965		$4,428.77
Receipts:		
Town Appropriations	$1,800.00	
Trust Funds	3,115.31	
		4,915.31
		$9,344.08
Expenditures:		
Insurance	$ 49.00	
Social Security	79.52	
Maintenance	231.76	
Supplies	118.87	
Equipment	1,041.61	
Gas & Oil	68.61	
Seed & Fertilizer	143.05	
Tree Care	137.00	
Petty Cash	6.85	
Contract Labor	24.00	
Labor	2,167.52	
		4,067.79
		$5,276.29

Proof of Balance

Emergency Fund — Exeter Co-operative Bank	$3,000.00	
Balance, Exeter Banking Co.	2,276.29	
		$5,276.29

Civil Defense Department

During the past year Richard I. LaPerle, Director, resigned due to pressure of business. It was with regret that the Selectmen accepted the resignation. Mr. LaPerle had devoted many hours of work and planning for the department.

The Selectmen appointed Mr. Arthur Beever as Civil Defense Director to replace Mr. LaPerle. Mr. Beever has received orientation instructions from the New Hampshire Deputy Director of Civil Defense, in his duties and those of his subordinates.

The elimination of the sirens from the fire alarm system is nearly completed. All that remains to be done is to connect the electrical relays with the telephone lines and sirens.

Organization of Civil Defense Department

Director	Arthur E. Beever
Deputy Director	George N. P. Mead
Fire Service	Vincent G. Toland
Police Service	Richard D. Irvine
Rescue Service	Gordon A. Ray
Warning Service	Roland Roberge
Communication Service	Roland Roberge
Medical Service	Richard Warner
Radef	George Stone
Welfare Service	James W. Griswold
Shelter Service	George Stone
Supply Service	Richard I. LaPerle
Engineering Service	Gordon A. Ray
Transportation Service	Francis M. Walsh
Public Information	Harry B. Thayer, Jr.

Respectfully submitted,

THEODORE A. NOWAK,
for
ARTHUR BEEVER,
Director.

REPORT OF THE FOREST FIRE WARDEN AND DISTRICT CHIEF

Most of us who live in New Hampshire and the thousands of vacationists who visit us every year love the State for the variegated woodlands that encircle our clean lakes and clothe the hills and mountains. Most of us appreciate these values, but still there were enough careless people among us to cause over 880 grass and woodland fires to start in 1965. True this was a much dryer than normal year but this should have meant the use of extra care. Fortunately, the fire fighting forces have held the line against such careless acts. It is up to each one of us to be ever mindful that a spark or flame is a potential fire.

WE MUST ALL BE CAREFUL:

1. To teach our children the danger in lighting matches.
2. To never discard lighted smoking material from a car or while walking through fields or woods.
3. To safely despose of rubbish preferably at the town dump. If you must burn rubbish or brush:
   a. Always get a permit to burn from the warden.
   b. Start your fire late in the day after 5 p.m.
   c. If burning a field or brush have equipment and adequate help on hand. The heat from your fire creates its own draft to spread fire.

Our carelessness with fire is costing our State and Towns thousands of wasted dollars in suppression and hundreds of acres of destroyed woodlands. Yours never to enjoy.

FIRE RECORD FOR 1965

	Fires	Acres
State	887	1,255
District	139	246
Town	5	11

VINCENT G. TOLAND,
Warden.

Public Library Report

The following report is submitted with sincere thought for the future of our library needs. The time has finally arrived when it is necessary to think about a larger building. To give adequate service we should have more rooms, particularly a young adult one; catalogue and workroom combined, staff room and office for librarian. These are a few of the requirements which would be beneficial. Naturally this will mean a larger staff.

Circulation

Circulation was slightly lower this year but this does not present a true picture of the use of the library. Demands are increasing each year in the reference room; both departments' magazine circulation is immense, largely due to school assignments.

Juvenile Department

In spite of the many demands for reference work the room is always open for visits from the various schools.

Mrs. Bradbury brought pupils from the Bixler House; Elementary children visited from Elementary School and St. Michael's. The trips are generally conducted in the morning.

Mrs. Summerfield gave three Cub Scout Packs lessons in mending for the Merit Badge Credit.

Adult Department

The most significant fact in this area is the number of new people joining the library which proves to us more and more how much we need extra space and facilities to give the service possible.

Friends of the Library

Many thanks are extended to this faithful group of people who have done so much for the library. A most successful tea was held at the library again this year during National Library Week. The attendance was excellent. Various exhibits prepared by the members were enjoyed. The group once more took charge of Christmas decorating and helped with the weeding out of old books. They continue trips to the Eventide Home every month and have taken charge of our outside showcase. We are truly grateful for their assistance.

Repairs

Our biggest task was the extermination of termites. In the late fall it was necessary to have the reading room and reference floors refinished. A new case for the Paperback Books was added under the mantle piece in the reading room.

Personnel

Miss Carolyn Colwell, who had worked in the Stratham Library, joined the staff in January. She attended the Public Library Techniques Course at the University in Durham in the summer.

Since November she is Mrs. Robert Wiggin. We are pleased to report she will remain on the staff.

I extend my sincere appreciation to the staff and library committee for their continued help and loyal support.

Respectfully submitted,

HARRIETTE M. PIRNIE,

Librarian.

Resources

	Adult	*Juvenile*	*Total*
Number of volumes at beginning of year	40,108	8,528	48,635
Number of volumes added during the year	834	571	1,405
Total	40,942	9,099	50,041

Number of periodicals currently subscribed to	70
Number of periodicals received as gifts	35
Number of newspapers subscribed to	7
Number of books received as gifts	38

Paperbacks not included nor gifts which we gave to other needy libraries.

Circulation

Number of adult nonfiction lent for home use	17,748
Number of adult fiction lent for home use	26,573
Number of juvenile books lent for home use	37,716

Registration

	Adult	*Juvenile*	*Total*
Total number	3,476	1,312	4,788
Borrowers registered or re-registered during the year	586	289	875

Phillips Exeter Academy borrowers not included above	102
Non-resident borrowers included above	145

Resources

	Adult	*Juvenile*
Book discardment	290	534
Book replacements	10	50

FINANCIAL STATEMENT

Jan. 1, 1965, to Jan. 1, 1966

Receipts

Balance on hand Jan. 1, 1965:		
Town Appropriation	$ 4.31	
Merrill Funds	589.56	
Bell History Fund	297.50	
		$ 891.37
Receipts:		
Town Appropriation		27,267.00
Trust Funds:		
Abner L. Merrill Fund	130.02	
Charles A. Merrill Fund	203.85	
Albert C. Buzell Fund	91.10	
Harriet M. Merrill Fund	178.61	
Nicholas and Lucy Soule Fund	18.75	
		622.33
Librarian:		
Fines	1,511.72	
From Books Lost	31.63	
From Books Sold	11.45	
Out-of-Town Registrations	106.55	
Sale of Bell's Histories	112.50	
Miscellaneous Book Sale	49.51	
		1,823.36
		$30,604.06

Expenditures

Salaries		$13,499.67
Insurance		511.00
Building Maintenance:		
Salary of Janitor	$ 975.00	
Repairs	5,833.78	

Heat	677.71	
Light	296.78	
Telephone	234.60	
Water	24.00	
		8,041.87
Social Security		502.26
Blue Cross		147.60
New Equipment		486.99
Miscellaneous		111.49
Printing, etc.:		
Printing	92.20	
Binding	512.81	
Supplies	546.46	
Freight and Postage	108.82	
		1,260.29
Books and Periodicals:		
From Town Appropriation	3,791.38	
From Merrill Funds	881.41	
Periodicals	508.57	
		5,181.36
Balance on hand Dec. 31, 1965:		
Town Appropriation	53.03	
Merrill Funds	398.50	
Bell History Fund	410.00	
		861.53
		$30,604.06

WILLARD I. ROWE,
Treasurer.

Exeter Recreation Commission

The first year of this commission consisted of the same type service to the children, youth, adults of the town as the six years of the Community Center commission which preceded the new commission. The summer playgrounds were increased by a new supervised program at Park Street Common which supplemented those at Court Street and Lincoln Street.

The winter Saturday morning program for elementary school children is carried on by two married University of New Hampshire recreation students with high school assistants. Post high school basketball for men was continued once a week in the junior high gym, supported by the commission with a small fee charged the participants.

This year the Recreation Commission took over the entire control of the Youth Ice Hockey Program. The two age groups meet on the PEA rink twice a week, play outside games with Manchester, Concord similar programs, ages nine to fourteen.

Income, to supplement the town appropriation of one thousand dollars, is received from rental to American Red Cross, Visiting Nurse Association, Calvary Baptist Church and organizations meeting from time to time. Usage is given to community groups, YMCA, Girl Scouts, Cub Scouts, JAYCEES, Exeter Conservation Commission, Exeter Players and others. The Junior Women's Club continues its strong support of commission programs.

The student councils of Exeter High School and Phillips Exeter Academy have worked together on the physical appearance of the Community Center and Gilman Park project.

Plans are made for all programs to be continued but the expansion is dependent upon more financial support and the engagement of professional recreation leadership to oversee programs and to supervise new activities.

ARTHUR TUFTS,
ELEANOR STOLLAR,
JOHN ANDERSON,
ALAN MAXWELL,
MATTHEW CALLAHAN, JR.

Receipts:

Balance on hand, Jan. 1, 1965	$ 622.55	
Rent	1,449.55	
Donations	2,638.65	
Appropriation — Town	1,000.00	
		$5,710.75

Expenditures:

Fuel	$ 952.52	
Electricity	194.76	
Custodial Service	454.50	
Saturday Morning Program	201.92	
Pee Wee Hockey	100.00	
Maintenance and Supplies	368.73	
Miscellaneous	150.00	
Adult Basketball	112.00	
Summer Playground	2,660.89	
		$5,195.32
Balance — January, 1966		$ 515.43
Donations on Deposit for Future Projects		$1,710.55

Report of Conservation Commission

The Conservation Commission's responsibilities are as follows: to survey open spaces, scenic and attractive areas in the town for conservation purposes and keep an index of the same; to take an inventory of the marshes, brooks and rivers and keep a map and index of them; and to coordinate the activities of unofficial bodies organized for conservation purposes. It can receive gifts of money and property in the name of Exeter with such gifts to be managed by the Commission. It may secure appropriations for a conservation fund that may accumulate from year to year or be used for the purchase of conservation areas.

To fulfill these responsibilities the members of the Commission have met monthly since their appointment except for the summer months. We have made a list of all brooks and streams flowing through the Township of Exeter. We have also visited many areas that are of special interest and possibly should be considered for conservation purposes. Among them are:

(1) Fort Rock on the edge of the "Oaklands." This is an interesting formation of glacial boulders that through weathering and splitting have formed a semicircle somewhat in the shape of a fort.

(2) The Exeter marshes between the Exeter bypass and the holding pond and filled land area opposite Swasey Parkway. Part of this is bordered by the Exeter golf course.

(3) The Gilman Park and the Exeter River from Gilman Park to the Green Gate. This long stretch of river has many interesting twists and turns and in some areas old river beds that are now bays. It includes large swamps in two areas.

(4) The Water Works pond and adjacent land. The side opposite the Sportsman's Club does not have good access and yet there was a trail partway along the shore. The upper end of the pond is out of sight of any buildings and roads and is a very attractive area.

The Commission has also had as guests at several meetings people whose special knowledge could be of help to them. Herman Smith discussed the history of Exeter Water Works and our present water supply. Herman Parker, Conservationist for Rockingham County, discussed soils and their importance in locating housing, leaching fields and rural water supplies. Dana Drown reviewed plans for a planning board and zoning ordinance.

This year, in addition to continuing an inventory of possible areas to be conserved, the Commission plans to send a brief questionnaire to the citizens of Exeter asking their opinion as to what they think should be done to keep Exeter an attractive town and what areas they feel should be considered for conservation purposes. We hope that the people of Exeter will recommend activities that should be undertaken to preserve attractive, scenic and natural areas.

ROGER P. SLOAN,
Chairman,
RICHARD F. NIEBLING,
Vice Chairman,
MRS. DAVID C. VAUGHTER,
Secretary,
ROBERT S. FELLOWS,
WILFRED J. MOREAU,
ROBERT M. SWASEY,
EDWARD E. WILLIAMS.

Report of the Planning Board

This Planning Board was formed in compliance with a warrant article which was approved at last year's Town Meeting. Many Board meetings have been held in an endeavor to write an ordinance which will meet the needs of the town, and be acceptable to the voters.

It is the considered opinion of the Board that Exeter needs a Zoning Ordinance; therefore, the Board recommends that after proper hearings and amendments, the Proposed Zoning Ordinance be adopted.

DANA T. DROWN,
Chairman,
JAMES D. HOUSTON,
SAMUEL G. ADAMS,
STANLEY R. MACKEY,
FRANKLIN R. PERRY,
WAYNE J. MULLAVEY,
DOROTHY P. MCLEOD.

Proposed Zoning Ordinance for the Town of Exeter

TABLE OF CONTENTS

Article 1 **Purpose**

Article 2 **General Provisions**
- Section 1 Non-Conforming Use
- Section 2 Nuisance Provision
- Section 3 Fire and Other Ruins

Article 3 **District Regulations**
- Section 1 Residential
- Section 2 Rural-Residential
- Section 3 Commercial
- Section 4 Industrial
- Section 5 General

Article 4 **When Effective**

Article 5 **Administration**

Article 6 **Saving Clause**

Article 7 **Board of Adjustment**

Article 8 **Amendments**

NOTE: *This proposed ordinance would not affect the* continued *lawful use of your property for its present use. Zoning is not retroactive and applies only to the* future *use of property, such as a new building use, or an addition to an existing building or existing use.*

ZONING ORDINANCE
FOR THE TOWN OF EXETER
As Proposed by the Exeter Planning Board of 1966

ARTICLE 1 Purpose:

The zoning and district regulations as herein set forth have been made for the purpose of promoting the health, safety, morals, and the general welfare of the inhabitants of the town of Exeter.

ARTICLE 2 General Provisions:

To apply in all districts.

Section 1 *Non-conforming use:* Any land use existing at the time this ordinance is adopted, but not conforming with the provisions thereof, may be continued.

Section 2 *Nuisance provision:* Any use of property that unreasonably detracts from the comfort, peace, enjoyment, health, or safety of the community so as to constitute a public nuisance is prohibited.

Section 3 *Fire and Other Ruins:* Owners of land in any district shall not allow fire ruins or other ruins to remain upon their property. Within one year, he shall remove or fill the ruins to ground level, or repair, rebuild or replace the structure.

ARTICLE 3 District Regulations:

All buildings and land shall be used, constructed, and/or altered only in conformity with the regulations specified for the district in which it is located.

Section 1 *Residential District:*

A. Permitted uses: The following buildings, not in excess of three stories in height:

(1) Four or less, family dwelling units
(2) Churches and other similar places of worship
(3) Parks and playgrounds
(4) Schools and other institutional structures

B. Accessory uses:

(1) Accessory buildings are permitted provided that they conform with yard regulations. *(An accessory building is a detached building of not over seventeen feet in height located on the same lot, the use of which is incidental to that of the main building.)*

(2) Recognized Home Occupations are permitted. *(Any use conducted entirely within a dwelling or an accessory building which does not pertain to the use of the structure for dwelling purposes, and does not change its character. There will be no outside display or storage. Such Home Occupations will not employ on the premises more than two persons other than members of the family, nor occupy a floor area greater than 25% of the floor area of the dwelling unit.)*

C. Area Requirements:

(1) In areas serviced by a town sewerage system:
   a. The minimum lot area shall be 9,000 square feet, with an added lot area of 3,000 sq. ft. for each additional dwelling unit.
   b. Every lot shall have a minimum frontage upon a public or private way of 100 feet, with an added 10 feet for each additional dwelling unit.

(2) In areas not serviced by a town sewerage system:
   a. The minimum lot area shall be as determined from percolation tests as prescribed by the New Hampshire Sanitary Regulations, or 15,000 sq. ft., with an additional 5,000 sq. ft. for each additional dwelling unit, whichever is greater.
   b. Every lot shall have a minimum frontage upon a public or private way of 150 feet, with an additional 10 feet for each additional dwelling unit.

(3) All dwellings shall provide at least 600 square feet of total floor area per family, not including screened porches, breezeways, garages, and unfinished basements.

D. Yard Requirements:

(1) Each building shall have a set back of not less than the adjacent buildings, or 25 feet.

(2) Each side shall be a minimum of 10 feet between the building and the nearest property line.

(3) Each rear yard shall be a minimum of 15 feet between the building and the rear property line.

E. Exception: Wherever a lot of land has been registered, prior to the adoption of this ordinance, which is smaller than the minimum requirements, the physical dimensions of this ordinance will be waived for the building of a single family dwelling.

Section 2 *Rural-Residential District:*

A. Permitted uses:

(1) All uses permitted in the Residential District.
(2) Farm, poultry farm, garden or nursery selling only produce or plants the major portion of which are raised within the town.
(3) Earth removal is permitted provided that the area shall be regraded or otherwise covered within a reasonable length of time to assure that the premises are left in safe and sightly condition and protected against erosion.

B. Area Requirements: Minimum of one acre lots, with 200 foot frontage along a public or private way.

C. Yard Requirements: Same as Residential District

Section 3 *Commercial Districts:*

A. Permitted uses:

(1) Any use permitted in the Residential or Rural-Residential Districts.
(2) Retail establishments
(3) Parking areas
(4) Professional offices

B. Yard Requirements: No structure shall be erected or extended within 10 feet of any lot line.

Section 4 *Industrial District:* Only manufacturing, warehousing, and wholesale uses will be permitted.

Section 5 *General District:* Permitted uses

A. Mobile homes and Trailers

B. Other

ARTICLE 4 When Effective:

This ordinance shall take effect upon its passage.

ARTICLE 5 Administration:

Upon any well-founded information that this ordinance is being violated, the Selectmen shall, on their own initiative, take immediate steps to enforce the provisions of this ordinance.

Whoever violates any of the provisions of the ordinance may be punished, upon conviction, by a fine not to exceed ten dollars for each day of the violation's existance.

ARTICLE 6 Saving Clause:

The invalidity of any provision of this ordinance shall not affect the validity of any other provision.

ARTICLE 7 Board of Adjustment:

Within thirty days after the adoption of this ordinance, and thereafter as terms expire or vacancies occur, the Board of Selectmen shall make appointments to a Board of Adjustment of five members conforming in duties to the provisions of the New Hampshire Revised Statutes Annotated.

The Selectmen shall be responsible for maintaining full membership on the Board of Adjustment.

ARTICLE 8 Amendment:

This ordinance may be amended by a majority vote of any legal Town Meeting in accordance with N. H. Revised Statutes Annotated.

Robinson Fund

To the Trustees of the Robinson Fund:

Treasurer's Report for Year Ending December 31, 1965

Income	
Investment Income from Bonds	$ 11,375.44
Investment Income from Stocks	8,581.10
Interest on Bank Deposits	3,705.19
	$ 23,661.73
Expenses	
To Exeter School District	$ 21,414.40
Merrill Prizes	50.00
Agency Account Fee	1,067.25
Salary of Treasurer	600.00
Secretary of Trustees	50.00
Safe Deposit Box Rent	25.00
Auditor's Fee	100.00
Investment Expense	2.10
Amortization carried to Capital	352.98
	$ 23,661.73

Statement of Assets and Funds

Assets		
Cash in Agency Account		$ 6,010.84
Bonds		265,142.08
Unretired Premiums		6,651.44
Stocks		193,855.65
Bank Deposits		116,787.27
Accumulated Income:		
Moses Normal Fund	$ 53.17	
Anonymous Gift Fund	391.10	
Isabel Wingate Fund	290.17	
Abner Merrill Library Fund	89.03	
Hilliard Scholarship Fund	426.66	
George N. Cross Fund	34.00	
		1,284.13
		$589,731.41

Funds

Robinson Fund	$567,678.55
Moses Normal Fund	2,053.17
Anonymous Gift Fund	1,391.10
Isabel Wingate Fund	3,290.17
Abner Merrill Library Fund	1,089.03
Harriet Merrill Library Fund	1,000.00
Massachusetts Alumnae Loan Fund	1,787.27
Hilliard Scholarship Fund	10,408.12
George N. Cross Fund	1,034.00
	$589,731.41

SCHEDULE OF SECURITIES

Bonds

5 M	Arkansas Pow. & Light Co. 3⅜s 1985	$ 5,012.05
5 M	Baltimore Gas & Electric Co. 4⅞ 1980	5,192.21
5 M	Central Illinois Public Service Co. 4¾s 1989	5,241.90
5 M	Chesapeake & Ohio Railway 4½s 1992	6,010.77
5 M	Chesapeake & Potomac Telephone Co. 5s 2000	5,180.15
3 M	Chicago & Great Western Railway 4s 1988	2,960.10
2 M	Chicago, Milwaukee, St. Paul & Pacific R.R. 4s 1994	2,000.00
10 M	Consolidated Edison Co. of New York 5s 1987	10,352.82
10 M	Consolidated Gas, Electric Light & Power Co. of Baltimore 2⅞s 1981	8,628.83
10 M	Duke Power Co. 4⅞s 1982	10,256.96
5 M	Erie Railroad 3⅛s 1990	4,278.26
5 M	Georgia Power Co. 3⅛s 1984	5,046.25
5 M	Idaho Power Co. 4⅞s 1990	5,211.08
5 M	Idaho Power Co. 4¾s 1987	5,224.50
9 M	Iowa-Illinois Gas & Elec. Co. 5s 1990	9,399.20
10 M	Louisville Gas & Elec. Co. 4⅞s 1987	10,426.72
5 M	Minnesota Pow. & Light Co. 3⅛s 1975	4,986.10
5 M	Morris & Essex Railroad 3½s 2000	4,475.50
10 M	New Jersey Bell Tel. Co. 4⅞s 2000	10,243.68
5 M	New York Central Railroad 5s 2013	5,057.35
5 M	New York Central-Hudson River R.R. 3½s 1998	4,457.23
10 M	New York Tel. & Tel. Co. 4½s 1991	9,962.50

1 M	New York Tel. & Tel. Co. 4⅝s 2002	1,040.26
2 M	Niagara Mohawk Power Corp. 4¾s 1990 (Moses Fund)	2,000.00
5 M	Northern States Power Co. 5s 1990	5,127.14
14 M	Pacific Gas & Electric Co. 2⅞s 1980	12,407.50
10 M	Pacific Tel. & Tel. Co. 5⅛s 1993	10,429.74
2 M	Pacific Tel. & Tel. Co. 5⅛s 1980	2,086.80
10 M	Pennsylvania Electric Co 5s 1989	10,463.15
5 M	Pennsylvania Railroad 4¼s 1981	5,127.69
10 M	Philadelphia Electric Co. 2⅞s 1978	9,050.00
4 M	Portland General Elec. Co. 3⅛s 1975	4,038.20
8 M	Province of Nova Scotia 3¾s 1966	8,009.10
2 M	Province of Nova Scotia 3¾s 1971	2,004.82
10 M	Public Service Electric & Gas Co. 4⅞s 1987	10,228.29
5 M	Public Service Electric & Gas Co. 4⅞s 1987	5,217.70
2 M	St. Louis & San Francisco Railroad 4s 1997	2,003.82
1 M	St. Paul & Duluth Railroad 4s 1968	1,000.00
16 M	South. California Edison Co. 4⅞ 1982	16,668.52
5 M	South. Pacific-Oregon Lines 4½s 1977	5,076.79
5 M	Southwestern Bell Tel. Co. 4¾s 1992	5,239.68
10 M	United States Treasury Bonds 4s 1980 (Hilliard Fund)	9,981.46
5 M	Virginian Railway 3s 1995	4,988.70
		$271,793.52

Stocks

95	shares	Allied Chemical Corp.	$ 4,981.70
100	"	American Can Co.	4,889.25
40	"	Chesapeake & Ohio Railway	2,356.73
55	"	Consolidated Edison Co. of N. Y.	2,476.74
89	"	Continental Insurance Co.	5,313.73
446	"	Eaton & Howard Balanced Fund	5,988.40
65	"	First National Stores	4,165.14
190	"	First Pennsylvania Banking & Trust Co.	5,990.62
108	"	General Dynamics Corp.	4,680.84
11	"	General Motors Corp. (from Dupont)	.00
27	"	International Harvester Co., Pfd.	4,648.96
135	"	Irving Trust Co.	5,772.36
80	"	Island Creek Coal Co. (Common)	3,047.54

20	"	Liggett&Myers Tobacco Co. Pfd.	3,480.35
10	"	P. Lorillard Co., Pfd.	1,596.27
137	"	Manuf'turers Hanover Trust Co.	6,960.76
50	"	Morgan-Guaranty Trust Co. of New York	5,079.54
20	"	Narragansett Electric Co., Pfd.	1,055.00
87	"	National Bank of Detroit	5,475.45
65	"	National Lead Co.	4,932.71
212	"	New England Electric System	5,275.50
145	"	New England Tel. & Tel. Co.	7,020.10
204	"	Pacific Lighting Corp.	6,061.49
185	"	Pacific Tel. & Tel. Co.	5,042.89
20	"	Pennsylvania Power & Light Co., Pfd.	2,207.00
116	"	Pennsylvania Railroad Co.	6,308.42
106	"	Philadelphia National Bank	5,789.16
85	"	Public Serv. Co. of New Hampshire, Pfd.	7,334.78
175	"	Public Serv. Co. of New Hampshire	4,919.94
165	"	Puget Sound Power & Light Co.	5,993.14
60	"	So. California Edison Co., Pfd.	1,702.50
135	"	Southern New England Tel. Co.	6,948.21
108	"	Sperry Rand Corporation	2,464.59
189	"	Standard Oil Co. of New Jersey	5,237.42
157	"	State St. Bank & Trust Co.	6,476.25
150	"	State St. Investment Corp.	5,967.89
50	"	Toledo Edison Co., Pfd.	5,112.50
440	"	Union Pacific Railroad, Pfd.	4,393.13
157	"	U. S. Fire Insurance Co.	5,773.80
30	"	U. S. Steel Corp., Pfd.	4,637.72
244	"	Washington Water Power Co.	6,297.13
			$193,855.65

Bank Deposits

Amoskeag Savings Bank	$10,000.00
Cheshire County Savings Bank	1,000.00
Concord Savings Bank	10,000.00
Dartmouth Savings Bank (Anonymous Gift Fund)	1,391.10
Exeter Banking Company (Moses Normal Scholarship Fund)	53.17
Exeter Banking Company (Harriet F. Merrill Library Fund)	1,000.00

Exeter Banking Company (Abner L. Merrill Library Fund)	1,089.03
Exeter Banking Company (Isabel Wingate Fund)	3,290.17
Exeter Banking Company (Massachusetts Alumnae Loan Fund)	1,787.27
Exeter Banking Company (Hilliard Scholarship Fund)	426.66
Exeter Co-operative Bank (20 Paid Up Shares)	4,000.00
Exeter Co-operative Bank (Savings Department)	6,000.00
Iona Savings Bank	6,000.00
Keene Savings Bank	1,000.00
Manchester Federal Savings & Loan Ass'n.	10,000.00
Manchester Savings Bank	10,000.00
Merchants Savings Bank	10,000.00
Meredith Village Savings Bank	10,000.00
Meredith Village Savings Bank (George N. Cross Fund)	1,034.00
New Hampshire Savings Bank	10,000.00
Somersworth-Rollinsford Savings Bank	10,000.00
Sugar River Savings Bank	10,000.00
	$118,071.40
Total Book Value of All Securities	$583,720.57

I hereby certify the foregoing to be a true and correct account of the Robinson Fund covering the period from January 1, 1965, to December 31, 1965.

January 15, 1966.

JAMES F. DONOVAN,
Treasurer.

Exeter Resident BIRTHS Registered in the Town of Exeter, N. H., for the Year Ending December 31, 1965

Date of Birth	Place of Birth	Name of Child (if any)	Male or Female	No. of Child	Name of Father	Maiden Name of Mother
Jan.						
2	Exeter	Laura Sue	F	4	James J. Hill, Sr.	Barbara E. LaFramboise
4	Exeter	William Paul	M	4	Gerald F. Byrne	Marjorie C. McCann
5	Kittery, Me.	Jeffrey Thomas	M	1	Roland M. Pelchat	Alice C. Labrecque
5	Exeter	Teri Lee	F	5	Richard R. Balerviez	Barbara A. Bragg
7	Exeter	Joseph Arthur	M	6	Russell A. Hanley, Sr.	Jeanne H. Tardiff
8	Exeter	Ellen	F	4	Richard P. Miller, Sr.	Joan Thurston
8	Exeter	Vincent Norman	M	4	Richard N. Andrews	Laurel B. Bent
11	Exeter	Sarah Grace	F	6	John D. Trafton	Elizabeth J. Lane
15	Exeter	Susan Pearl	F	4	George E. Batchelder	Gertrude Smith
16	Exeter	Thomas Edwin	M	4	Donald A. Dougherty, Jr.	Mary Neumeister
16	Exeter	Rachel Kirsten	F	1	William C. Imes	Judith K. Henrickson
21	Exeter	John Ernest	M	3	John M. Balukonis, Jr.	Olive M. Bent
25	Exeter	Pamela Sue	F	3	Roger Gauthier	Marilyn H. York
27	Exeter	Virginia Ann	F	1	Harry P. Darby	Carol C. Howland
29	Exeter	Jeanette Lee	F	1	David E. Lamson	Dora L. Brown
30	Exeter	Kevin Donald	M	1	Donald G. Thurston	Elaine P. Michaud
31	Exeter	Keith Louis	M	1	Ronald L. Record	Marlene E. Quandt
Feb.						
3	Exeter	Scott Alan	M	2	Francis L. Cadieux	Judith A. Goss
4	Exeter	Tammy Jean	F	1	Roger A. Brown	Sally A. Wilbur
5	Exeter	Jeffrey Douglas	M	2	John D. MacDougall	Judith L. Peterson
10	Exeter	Kevin Robert	M	1	Roland M. Dumas	Patricia S. Hill
10	Exeter	Mary Denise	F	1	Thomas G. Binette	Gail F. Harriman
11	Exeter	Eddy James	M	1	Edward W. Folland	Dorothy E. Eldredge
14	Exeter	Karen Lynn	F	2	Clarence E. Brown	Janet L. Lancaster
14	Manchester	Gary Stephen	M	1	Victor G. Cote	Priscilla H. Irefethen
27	Exeter	Karen Ellen	F	1	David R. McCooey	Mary E. LaPerle
27	Exeter	Douglas Bryan	M	1	John M. Smith	Eleanor H. Boothe

March						
1	Exeter	William Marshall	M	2	David R. Price	Pauline I. Marshall
3	Exeter	Michael Bruce	M	1	Michael B. Leonard, Sr.	Iris L. Reed
6	Exeter	Jane Elizabeth	F	1	Stenio A. Tallarida	Linda S. Cohen
7	Exeter	Kevin Michael	M	5	Charles H. Stilson	Constance A. Johnson
13	Exeter	Julie Ann	F	2	Richard B. Rogers	Dorothy R. Nowak
14	Exeter	Lorraine Kathryn	F	1	John R. Kirwan	Mary A. Bradley
18	Exeter	Michael Lloyd Francis	M	1	Lloyd L. Henderson	Linda L. Johnson
18	Exeter	Mark Alan	M	4	Clarence H. Gebo	Aline L. Brien
19	Haverhill, Mass.	Ronda Jade	F		Ronald J. Rand	Rosalie O. Walsh
20	Exeter	Scott Charles	M	1	James J. Matthews	Kathleen Collins
22	Exeter	Colin Tyler	M	3	Calvin L. Barr	Diana R. Dawes
24	Exeter	Colin Winslow	M	1	John W. Irving	Sheila A. Leary
26	Exeter	Paul Robert	M	4	David R. Therrien	Janet A. Islieb
28	Exeter	Jody Norman	M	7	Norman J. Morrissette	Iris E. Prickett
28	Exeter	Laura Leigh	F	2	Robert D. Strout	Barbara A. Colcord
30	Exeter	Ruth	F	1	David Bomze	Jeanne Allen
30	Exeter	Carl Aaron	M	1	Richard J. Merk	Sylvia M. Brett
April						
2	Portsmouth	Robert Ernest	M	1	Robert E. Hoxie	Karen A. Sullivan
4	Exeter	Richard Irvin	M	2	Karl I. Gilbert	Doris A. Vermette
5	Exeter	William Allen	M	3	William A. Rand, Sr.	Brenda L. Nason
5	Exeter	Robert Duncan	M	4	Burton G. MacArthur, Sr.	Marie A. Murphy
6	Exeter	Tracy Lee	F	1	Daniel L. Moreau	Vivien L. Clevesy
7	Exeter	Jerome Steven	M	7	Edward D. Belanger	Edith M. Mobbs
10	Exeter	Jeffrey Norman	M	2	Norman G. Pouliot	Sharon L. Novillis
11	Exeter	Brian Robert	M	1	Bradley G. Wetherell	Barbara E. Mark
17	Exeter	Sally Walsh	F	4	John R. Wentworth, Jr.	Phyllis M. Walsh
18	Exeter	Anita Belle	F	1	Franklin P. McNally	Judith A. Knowles
28	Exeter	Eleanor Jean	F	2	James A. Plourde	Jean H. French
29	Exeter	Thomas William	M	1	William J. Tremblay	Elizabeth A. King
30	Exeter	Robert Joseph	M	3	Robert N. Sargent	Wilma A. Gatcomb
May						
4	Exeter	Lorelei Claire	F	3	George R. McCreary	Jeannine I. Hamel
5	Exeter	Karen Lynn	F	2	Peter F. Wentworth	Joan P. Cahill
11	Kittery, Me.	Sharon Ann	F	1	Arthur T. Moline	Theresa M. Thomas
13	Exeter	Deirdra Deann	F	2	William D. Brown	Maureen E. Brown

Exeter Resident BIRTHS Registered in the Town of Exeter, N. H., for the Year Ending December 31, 1965

Date of Birth	Place of Birth	Name of Child (If any)	Male or Female	No. of Child	Name of Father	Maiden Name of Mother
13	Exeter	Timothy Hussey	M	4	William H. Chisholm	Virginia E. Pearson
15	Exeter	Susan Elizabeth	F	4	Oliver S. Smith	Norma J. Higgins
16	Exeter	Stephen Edward	M	3	Carl E. Bouchard	Pauline M. Ferron
17	Exeter	Ronald Terrance	M	2	Ronald T. Strauss, Sr.	Betty L. Copeland
18	Exeter	George Walter	M	2	Conrad C. Born	Virginia R. Arbuckle
18	Exeter	Philip Eugene	M	3	Philip E. Henderson, Sr.	Susan M. Cray
19	Exeter	Mary Margaret	F	5	Kenneth R. Smart	Joan E. Henneberry
22	Exeter	James Livingston, II	M	4	James L. McPhee, I	Elizabeth A. Young
24	Exeter	Thomas Patrick	M	3	John J. Maher	Claude P. Prevost
25	Exeter	Wendy Edith	F	6	Lester H. Pickance, Jr.	Edith M. Daley
29	Exeter	Lisa Mary	F	4	Paul A. Keane	Frances M. Binette
June						
1	Exeter	Daniel Folsom, III	M	2	Daniel F. Carlisle, Jr.	Judith A. Wheeler
1	Exeter	Kelly Jean	F	1	Allen R. Poole	Maxine M. Bubar
2	Exeter	Stuart Scott	M	1	James A. Sherburne	Helene D. Blodgett
7	Exeter	Diann Marie	F	5	Robert E. Cail, Sr.	Shirley A. St. Amour
7	Exeter	Joseph Alan	M	1	Joseph J. Dyeak	Elizabeth A. Austin
7	Portsmouth	Joseph Anthony	M	5	Thaddeus F. Mielcarz	Frances A. O'Reilly
8	Exeter	Lori Lynne	F	3	Richard H. Page	Carlene P. Hill
8	Portsmouth	Suzanne Michele	F	2	Charles E. Marcotte	Martha L. Hutcheons
9	Exeter	Jason Andrew	M	4	Charles J. Burch, Jr.	Marcia E. True
11	Exeter	Tori Ann	F	1	Charles E. Eaton	Carol A. A. Richards
14	Exeter	Sheila Jean	F	3	Robert F. Hoyt	Eleanor M. Berdan
15	Exeter	Paul Scott	M	5	Albert W. Cook	Leona M. Machia
16	Exeter	Bruce Lloyd	M	1	Clay B. Tucker	Dorothy E. Matson
16	Exeter	Robert Anthony	M	2	Klaus Heintz	Marianne K. Dantzar
17	Exeter	Melissa Anne	F	1	Richard J. Ellsworth	Merilee S. Wood
18	Exeter	Mark William	M	3	William L. Damsell, III	Rebecca A. Bacon

19	Exeter	Christine Lee	F	1	William Magoon	Phyllis M. Zygmuntowicz
25	Exeter	Kenneth Freeman	M	5	Donald W. Lord	Shirley C. Landry
27	Exeter	Kelli Lynn	F	2	Arthur T. Breen, Jr.	Enola B. Haley
30	Exeter	Laura Lynn	F	3	John M. Marshall, Jr.	Mary F. Butler
30	Littleton	Scott Roger	M	1	Roger W. Allison, Jr.	Jane A. Shattuck
July						
2	Portsmouth	Donna Michelle	F	3	Stanley E. Rock	Eileen Mahoney
6	Exeter	Samuel Alan	M	4	William F. Towle	Beatrice C. Rowe
8	Exeter	Kathleen Anne	F	3	Ernest F. Berlin, Jr.	Gloria C. Liberty
9	Exeter	Kevin Russell	M	1	Cleo R. Gentry	Maureen J. Bennett
12	Exeter	Kenneth LeRoy, II	M	1	Kenneth L. Graham, Sr.	Darrell L. Holden
14	Exeter	Alfred Richard, III	M	1	Alfred R. Deyo, Jr.	Andrea J. Caron
14	Exeter	Karen Lee	F	1	Adrian J. Cross	Cecile P. Petit
17	Kittery, Me.	Marian Elizabeth	F	1	Edwin F. Crosby	Jeanne M. Robin
17	Kittery, Me.	Bryan Keith	M	2	Edwin F. Crosby	Jeanne M. Robin
24	Exeter	John Anthony, Jr.	M	1	John A. Walor, Sr.	Lisa M. DiCicco
25	Exeter	Peter Elwin, Jr.	M	5	Peter E. Gibbs, Sr.	Bertina U. Varney
26	Exeter	Susan Marie	F	5	George L. St. Amour	Barbara A. Bernier
27	Exeter	Kevin Michael	M	1	Robert E. Grossenbacher	Aurise A. Hersom
28	Kittery, Me.	Sherri Lee	F	1	Robert R. Garrett	Jeanette Allen
29	Exeter	Cheryl Ann	F	1	Robert E. Carr	Kathleen M. Cronshaw
August						
1	Exeter	Douglas Richard	M	4	Chester R. Rowe	Anne V. Scully
2	Exeter	Steven Allan	M	4	Allan R. Rislove	Marjorie M. Seekamp
7	Exeter	Joseph Wayne	M	1	Wayne N. Demasky	Judith A. St. Laurent
12	Exeter	Julienne Marie	F	8	Paul Thornbro	Edith I. Burley
14	Exeter	Julie Lynn	F	2	James L. Zimmerman, Sr.	Patricia A. Neff
15	Exeter	Eric Leonard	M	2	Roger L. Lamascus	Nora J. Barefield
19	Exeter	Kyle Mead	M	3	Frank L. Curtis	Elaine M. Bolton
23	Exeter	Robert Louis	M	2	Robert J. White	Louise H. Tardiff
25	Exeter	Jennifer Lynn	F	1	Laurence I. Comeau	Pamela I. Hammond
27	Exeter	Russell Morris, Jr.	M	1	Russell M. Hussey, Sr.	Kathleen S. Beauchesne
29	Exeter	Kelly Elizabeth	F	3	William G. Lees	Phyllis E. Booth
30	Exeter	Barry Duane	M	3	Stuart E. Corpe	Carol M. Valentine
Sept.						
3	Exeter		F	7	Clarence D. Winget	Marilyn G. Blanchard
14	Exeter	Benjamin Michael	M	1	James M. Metzger	Leslie A. Waleryszak

Exeter Resident BIRTHS Registered in the Town of Exeter, N. H., for the Year Ending December 31, 1964

Date of Birth	Place of Birth	Name of Child (if any)	Male or Female	No. of Child	Name of Father	Maiden Name of Mother
20	Exeter	Carol Leslie	F	3	Fred L. J. Churchill	Judith E. Manix
22	Exeter	Steven Craig	M	3	Norton F. Simes	Rosemarie Scagliotti
30	Exeter	Diane Muriel	F	4	Albert G. Hutchins, Sr.	Eleanor J. Tozier
October						
1	Exeter	Carrie Anne	F	6	Morris R. Conklin, Jr.	Pauline B. Scully
2	Exeter	Karen	F	1	Robert G. Hoddeson	Phyllis Grant
5	Exeter	Jane Louise	F	7	Joseph S. Gallant	Cecelia McKean
11	Exeter	Melanie Elizabeth	F	9	Raymond J. Gaudet	Geraldine K. Jackson
12	Exeter	Crystal Ann	F	3	Charles J. Daley, Sr.	Cora A. Stacy
15	Exeter	Stephen Scott	M	4	Clark R. Henry, Jr.	Carol A. Flanders
22	Exeter	Uwe Steven	M	1	Werner L. C. F. Brandes	Ute C. Thoss
22	Exeter	Christine Joyce	F	5	Victor B. Acox	Nancy A. Smith
23	Exeter	Vickie Jean	F	1	Richard R. Burleigh	Nancy R. Walker
23	Exeter	Laurie Jane	F	2	Richard R. Burleigh	Nancy R. Walker
25	Manchester	Katherine Ann	F	2	Richard P. Smith	Beverly A. George
27	Exeter	Julie Marie	F	7	Charles R. Durocher, Sr.	Patricia A. Kane
28	Woburn, Mass.	Lisa Marie	F	2	Larry N. Warren	Mary N. Bonaiuto
31	Exeter	Kenneth Paul	M	8	Maurice J. Proulx	Marie J. Bernier
Nov.						
2	Exeter	Brian Michael	M	2	J. H. E. Carbonneau, Jr.	Carol A. Murray
4	Exeter	Frederick Arthur, Jr.	M	5	Frederick A. Miller, Sr.	Lois A. Barber
4	Exeter	Bonnie Lynn	F	2	Kenneth J. Linscott	Pauline M. Maslowski
10	Exeter	Candy Jane	F	4	George L. Vincent	Annie Thompson
10	Exeter	Tammy Lynn	F	5	George L. Vincent	Annie Thompson
14	Exeter	Lisa Marie	F	2	John H. Durant	Nancy J. Andrews
16	Exeter	Kathleen Mary	F	3	Paul J. Heffernan	Mary F. Davis
17	Exeter	Sallie Ann	F	3	Richard E. Carter	Rita A. O'Brien
17	Exeter	Raymond Scott	M	2	Robert F. Hughes	Jane A. Nault
17	Exeter	Mark Daniel	M	2	Edward Gilman	Peggy A. Gardner

18	Dover	Jan Michelle	F	1	Mark J. Pitman	Nancy A. Archibald
19	Exeter	John Richard	M	3	Richard B. Greenwood	Elizabeth A. Toland
23	Exeter	Tracy Leigh	F	3	John R. Randlett	Betty L. Moore
24	Exeter	Mary Ann	F	4	Anthony J. Petroski	Emma A. Letourneau
24	Exeter	Bernard John, Jr.	M	2	Bernard J. Russell, Sr.	Alice E. Chipman
28	Exeter	David Joseph	M	5	Patrick E. Markie, Sr.	Dorothy G. Girard
29	Portsmouth	Jonathan Thomas	M	3	Stephen D. Wheeler	Judith M. Lynch
29	Exeter	Nathan John	M	2	John N. Dennis	Jacquelyn A. Hoar
Dec.						
1	Exeter	Ellie Mae	F	8	Carl J. Goodwin	Virginia A. Moore
7	Exeter	Nora Miller	F	2	Christopher M. Brookfield	Lynne Robinson
8	Exeter	David Edward, Jr.	M	2	David E. Coombs, Sr.	Carole A. Fowler
8	Exeter		F	2	Wallace R. Cray, Jr.	Barbara L. Bayley
18	Exeter	Daryl Evan	M	2	David E. Montooth	Sandra T. Twombly
19	Kittery, Me.	Theresa Ann	F	1	Paul E. LaMotte, Jr.	Shirley A. Atton
22	Exeter	Charles Issachar, IV	M	1	Charles I. Akerman, III	Lynn M. Waleryszak
27	Exeter	Scott Henry	M	1	Dennis D. Lapham	JoElla M. Barrette
30	Exeter	Christopher Scott	M	2	Edward F. Bird	Gail F. McKee
30	Exeter	Deborah Lee	F	2	Raymond R. Bennett, Jr.	Alice F. Kinstler
31	Portsmouth	Carolyn Jean	F	8	Raymond J. Snyder	Carol G. Crump

I hereby certify that the above return is correct according to the best of my knowledge and belief.

EVELYN H. ZARNOWSKI, Town Clerk.

MARRIAGES Registered in the Town of Exeter, N. H., for the Year Ending December 31, 1965

Date	Place of Marriage	Name and Surname of Groom and Bride	Residence of Each at Time of Marriage	Age	Name of Parents	Condition	Name, Res. and Official Station of Person by Whom Married
Jan.							
1	Portsmouth	Leon I. Spooner	Portsmouth	26	James H. Spooner Marion Deselle	1st	Rev. J. Norman Barrett
		Beverly F. Eldredge	Exeter	23	Philip G. Eldredge Barbara M. Lang	1st	Portsmouth
23	Exeter	Philip A. Canney	Lee	23	Jerome E. Canney Elizabeth A. Hayes	1st	Rev. Stanley J. Piwowar
		Maxine J. Landry	Exeter	21	Homer Landry Grace C. St. Jean	1st	Exeter
30	Exeter	Adrian J. Cross	Newfields	20	William J. Cross Evelyn M. Arthur	1st	Rev. Arthur J. Kelliher
		Cecile P. Petit	Exeter	18	Oliva J. Petit Antoinette C. Plante	1st	Exeter
30	Newfields	James R. Lamm	Nashville, N. C.	23	Trollie V. Lamm Mary E. Lemmons	1st	Rev. George H. Booth
		Martha J. Gamlin	Exeter	26	Francis W. Clough Catherine Racioppi	2nd	Exeter
Feb.							
10	Hampton	James E. Derosier	Hampton	18	Thomas Derosier Marjorie Fortune	1st	Helen W. Hayden, J.P.
		Susan Allard	Exeter	17	Herbert B. Allard Margaret A. McWilliams	1st	Hampton
18	Seabrook	Raymond Wilson	Exeter	38	Anna E. Wilson	1st	Elizabeth H. Bragg, J.P.
		Patience Stanley	Hampton	42	James Stanley Isabelle E. Stanley	1st	Seabrook
March							
17	Exeter	James M. Metzger	Charleston, S. C.	22	Robert M. Metzger Mary E. McGee	1st	Rev. Arthur J. Kelliher
		Leslie A. Waleryszak	Exeter	20	William L. Waleryszak Mary M. Cote	1st	Exeter

					Harry Kaplan		
20	Exeter	Robert G. Hoddeson	Exeter	39	Paula S. Scheininger	2nd	Rev. Robert C. Clarke
		Phyllis Grant	Cambridge, Mass.	31	R. Carroll Grant	1st	Exeter
					Doris Perkins		
					Paul R. White		
27	Exeter	William P. White	Exeter	22	Evelyn M. Cote	1st	Rev. Arthur J. Kelliher
		Natalie J. Brown	Kingston	21	Ray E. Brown	1st	Exeter
					Eleanor G. Inglis		
					John M. Goodrich		
27	Exeter	John M. Goodrich, Jr.	Exeter	44	Katherine M. Small	2nd	Rev. Harry G. Ford
		Dorothy A. Batchelder	Exeter	45	Gilman A. Smith	2nd	Exeter
					Irene E. Cox		
April							
					Jonathan L. Prescott, Sr.		
3	Exeter	Jonathan L. Prescott, Jr.	Exeter	24	Flora Hamel	1st	Rev. Harry G. Ford
		Audrey L. Sellingham	Campton	21	Frank M. Sellingham	1st	Exeter
					Ora L. Inkell		
					Charles H. Pitman		
10	Exeter	Mark J. Pitman	Exeter	21	Hellen H. Wirkkala	1st	Evelyn H. Zarnowski,
		Nancy A. Archibald	Plymouth	20	John F. Archibald	1st	J.P., Exeter
					Fortika H. Basdekis		
					Julio E. Fernandes		
24	Exeter	Julio E. Fernandes, Jr.	Woonsocket, R. I.	22	Adna A. Barbosa	1st	Rev. John A. McSweeney
		Patricia M. Nowak	Exeter	22	Theodore A. Nowak	1st	Exeter
					Eileen M. Bruce		
					Henry E. LaChapelle		
24	Exeter	John J. LaChapelle	Exeter	18	Mary A. Colby	1st	Rev. Arthur J. Kelliher
		Nancy A. McNally	Stratham	17	Everett W. McNally	1st	Exeter
					Beatrice I. Kern		
					Joseph E. Dabrowski		
24	Exeter	John F. Dabrowski	Haverhill, Mass.	21	Sophie M. Wieczerzak	1st	Rev. Arthur J. Kelliher
		Kathleen M. Fleming	Exeter	20	Edward A. Fleming	1st	Exeter
					Rena M. Stone		
					Reginald K. Almon		
24	Exeter	Robert R. Almon	Brentwood	22	Eilen Horne	1st	Rev. Roswell O. Moore
		RoseMarie Loosemore	Exeter	19	Richard T. Loosemore	1st	Exeter
					Levina R. Warnett		

MARRIAGES Registered in the Town of Exeter, N. H., for the Year Ending December 31, 1965

Date	Place of Marriage	Name and Surname of Groom and Bride	Residence of Each at Time of Marriage	Age	Name of Parents	Condition	Name, Res. and Official Station of Person by Whom Married
					Viking J. Enlund		
24	Exeter	Leif V. Enlund	Bayport, N. Y.	21	Aili M. Wikman	1st	Rev. Harry G. Ford
		Nadeen Ludwig	Exeter	19	Max R. Ludwig	1st	Exeter
					Nettie E. Dean		
					Arthur S. Johnson		
30	Merrimac, Mass.	William Y. Johnson	Exeter	28	Rebecca Young	1st	Rev. Thomas E. Barker
		Noreen M. Heald	Hampton	26	Roswell P. Galvin	2nd	Merrimac, Mass.
					Winifred M. Connolly		
May							
					Harris R. Rawn		
1	Exeter	Gordon R. Rawn	Exeter	21	Jeannette D. Rogalski	1st	Rev. Roswell O. Moore
		Pamela J. Ashworth	Exeter	19	Norman R. J. Ashworth	1st	Exeter
					Doris E. Fitzgerald		
					Nelson J. Morrisette		
1	Newmarket	Donald E. Morrisette	Exeter	25	Verna Parshley	1st	Rev. Roland Tancrede
		Alice T. Mongeon	Newmarket	23	Arthur E. Mongeon	1st	Newmarket
					Emily Pelletier		
					Charles F. Pierson		
8	Exeter	William M. Pierson	Ft. Lauderdale, Fla.	22	Teresa Mullen	1st	Rev. John A. McSweeney
		Patricia A. Mahoney	Exeter	22	Richard J. Mahoney	1st	Exeter
					Eva G. Vincent		
					Omer Lepage		
15	Exeter	Richard A. Lepage	Exeter	26	Gabrielle L. Baron	1st	Rev. John A. McSweeney
		Emily M. Goodwin	Exeter	20	Payson H. Goodwin	1st	Exeter
					Antoinette M. Duguay		
					Alsime Marquis		
15	Stratham	Edmond Marquis	Exeter	27	Yvonne Saucier	1st	Marion T. Brewster
		Grace A. Satterfield	Exeter	27	George T. Clark	2nd	J.P., Stratham
					Lily M. Boardman		

					Raymond W. Beesley		
15	Portsmouth	Thomas E. Beesley	Portsmouth	20	Marion A. Hoyt	2nd	P. E. O'Donnell, J.P.
		Ann M. Turcotte	Exeter	21	Alfred J. Turcotte	1st	Portsmouth
					Virginia Kober		
					Homer J. Landry		
29	Exeter	Ralph W. Landry	Exeter	25	Grace C. St. Jean	1st	Rev. Stanley J. Piwowar
		Sylvia J. Gallant	Exeter	23	George W. Richardson	2nd	Exeter
					Clara M. Marsh		
					James E. Richards		
29	Exeter	William B. Richards	Plaistow	22	Anne E. Seavey	1st	Rev. Stanley J. Piwowar
		Mary F. Boyers	Exeter	22	Herbert A. Boyers	1st	Exeter
					Christine L. Rock		
June							
					Andrew Dompkouski		
12	Exeter	Edward S. Dompkouski	Exeter	23	Mildred McDonnell	1st	Rev. John A. McSweeney
		Marilyn G. Turcotte	Exeter	18	Arthur J. Turcotte	1st	Exeter
					Marion L. Loranger		
					Albert L. Weston		
12	Exeter	Robert E. Weston	Cochituate, Mass.	22	Elizabeth Denison	1st	Rev. Roswell O. Moore
		Sarah E. Webster	Exeter	22	Charles K. Webster	1st	Exeter
					Marion E. Rowe		
					Thomas Walker, Jr.		
12	Hampton	William D. Walker	Exeter	80	Eva M. Dodge	3rd	Rev. William G. McInnes
		Emily N. Carrell	Exeter	73	Samuel J. Nelsen	2nd	Warner
					Dena Rasmussen		
					Joseph Fratus		
13	Hampton	William F. Fratus	Exeter	30	Mabel R. McIndoe	1st	Rev. Wendell J. Irvine
		Sandra A. Miller	Hampton Falls	22	Charles H. Miller	1st	Newton
					Margaret L. Kenny		
					Charles I. Akerman, II		
19	Exeter	Charles I. Akerman, III	Exeter	18	Mary H. Poole	1st	Rev. J. N. Armitstead
		Lynn M. Waleryszak	Exeter	16	Benjamin A. Waleryszak	1st	Exeter
					Lillian R. Couture		
					Leo L. Bourgault		
19	Exeter	Robert L. Bourgault	Laconia	24	Lauria E. Henault	1st	Rev. John A. McSweeney
		Mary E. Kellogg	Exeter	21	Warren N. Kellogg	1st	Exeter
					Rosemonde E. Linaberry		

MARRIAGES Registered in the Town of Exeter, N. H., for the Year Ending December 31, 1965

Date	Place of Marriage	Name and Surname of Groom and Bride	Residence of Each at Time of Marriage	Age	Name of Parents	Condition	Name, Res. and Official Station of Person by Whom Married
19	Exeter	Thomas L. Gorski	Exeter	18	Stanley P. Gorski Cecelia B. Lahae	1st	Rev. Arthur D. Johnson
		Phyllis A. Dionne	Exeter	17	Oscar C. Dionne Phyllis R. Bencivenga	1st	Reading, Mass.
19	Hampton	Henry E. LaBranche	Exeter	21	Henry W. LaBranche Anita A. Marquis	1st	Rev. M. J. Casey
		Pamela M. Cote	Hampton Falls	20	Olin V. Cote Dorothy A. Thurlow	1st	Hampton
19	Exeter	Carl E. Dietsch	Stratham	21	Harold E. Dietsch Yvonne B. Abel	1st	Rev. Stanley J. Piwowar
		Pamela M. Gervais	Exeter	20	Rene W. Gervais Margaret F. Popielarz	1st	Exeter
25	Exeter	Lyman D. Kenison, Jr.	Exeter	23	Lyman D. Kenison Thelma P. Glass	1st	Rev. Harry G. Ford
		Rosemary E. Woodworth	Stratham	19	Harold R. Woodworth Hilda M. Roberts	1st	Exeter
25	Exeter	Rodney W. Brown	Exeter	44	Harold J. Brown Cora B. Lane	2nd	Rev. Harry G. Ford
		Eloise C. Dimock	Exeter	40	Forest W. Clancey Lee Tucker	2nd	Exeter
26	Exeter	Sidney L. Hilton, Jr.	Portsmouth	18	Sidney L. Hilton, Sr. Olive J. Brown	1st	Rev. George H. Booth
		Barbara A. Duncklee	Exeter	17	John C. Duncklee Janet E. Cooley	1st	Exeter
26	Exeter	Thomas R. Lloyd	Windham, Ohio	20	Richard R. Lloyd Helen L. Flower	1st	Rev. J. N. Armitstead
		Janet A. Davis	Exeter	22	Hollis A. Davis Lillian Fieldsend	1st	Exeter

					Russell H. Hankin		
26	Exeter	Gerald F. Hankin	Exeter	30	Katherine Fitzgerald	1st	Rev. Stanley J. Piwowar
		Gail E. Caverly	Exeter	21	Carl H. Caverly	1st	Exeter
					Ruth Hartmann		
					Einar G. Carlson		
26	Exeter	Arvid M. Carlson	Dunbarton	21	Mildred M. Fifield	1st	Rev. J. N. Armitstead
		Ann E. Kenick	Exeter	20	Joseph L. Kenick	1st	Exeter
					Pauline L. Fifield		
					Everett P. Holland		
26	NewHaven,Conn.	George A. Holland	Exeter	22	Edith Young	1st	Rev. Douglas E. Nelson
		Nora T. Nelson	Hamden, Conn.	22	Douglas Nelson	1st	Hamden, Conn.
					Isabella McVittie		
					Robert L. Ellison		
26	Newport	Kenneth R. Ellison	Exeter	22	Dorothy M. Tuttle	1st	Rev. David G. Hutchin-
		Estella L. Bushaw	Newport	22	Oliver J. Bushaw	1st	son, Newport, N. H.
					Claire C. Viger		
July							
					Wilfred J. Moreau		
3	Exeter	John A. Moreau	Exeter	20	Maxine E. Nesbitt	1st	Rev. John A. McSweeney
		Patricia A. Liberatore	Newfields	20	John C. Liberatore	1st	Exeter
					Adeline Brewitt		
					Grant B. Sanborn		
5	Pease A.F.B.	David G. Sanborn	Exeter	29	Eva M. McKenna	1st	Rev. Thomas W. Black,
		Elaine L. Elefson	Great Falls, Mont.	25	Hardies E. Elefson	1st	Jr., Pease A.F.B.
					Florence E. Elston		
					Kenneth Hoyt		
10	Auburn	Vernon A. Hoyt	Exeter	42	Ellen F. Johnson	2nd	Rev. Frank H. Bunker,
		Doris E. Seavey	Auburn	36	Frank W. Seavey	1st	Jr., Chester
					Ora M. Davis		
					Lucien I. Dupre		
16	Stratham	Roger W. Dupre	Exeter	26	Leona H. Hill	2nd	Marion T. Brewster, J.P.
		Judith V. Boyd	Exeter	19	Richard D. Boyd	1st	Stratham
					Gladys I. Boyd		
					Leonard A. Verrier		
24	Exeter	Richard L. Verrier	Portsmouth	22	Rita I. Nadeau	1st	Rev. John A. McSweeney
		Elizabeth M. Dimock	Exeter	22	Arthur C. Dimock	1st	Exeter
					Katherine W. Gallant		

MARRIAGES Registered in the Town of Exeter, N. H., for the Year Ending December 31, 1965

Date	Place of Marriage	Name and Surname of Groom and Bride	Residence of Each at Time of Marriage	Age	Name of Parents	Condition	Name, Res. and Official Station of Person by Whom Married
August							
					Emile Gosselin		
7	Exeter	Ronaldo E. Gosselin	Exeter	58	Odile E. Corben	3rd	Rev. J. N. Armitstead
		Shirley E. Novak	Exeter	35	Joseph Novak	1st	Exeter
					Ethel D. Day		
					Edwin R. Perkins		
13	Stratham	William J. Perkins	Exeter	50	Mary M. Hamblen	2nd	Marion T. Brewster, J.P.
		Jeanne M. Quinn	Amesbury, Mass.	33	Edward J. Grinnell	2nd	Stratham
					Mary J. Jacques		
					Newell J. Markie		
14	Exeter	Joseph A. Markie	Stratham	20	Geneva V. Cota	1st	Rev. George H. Booth
		Linda L. Lowell	Exeter	18	Edward C. Lowell	1st	Exeter
					Doris K. Dunbar		
					Antonia Belmonte		
23	Exeter	Jerry W. Belmonte	Exeter	50	Angelina Capponi	2nd	Carleton Eldredge, J.P.
		Barbara T. Jefferson	Stratham	40	Frank W. Tuck	2nd	Stratham
					Mary A. Ryan		
					Joseph Rogers		
25	Stratham	John C. Rogers	Exeter	57	Julia Farrar	2nd	Marion T. Brewster, J.P.
		Estella C. Danahy	Exeter	52	Willard E. Newcomb	3rd	Stratham
					Clara W. Wilson		
					Raymond L. Huse		
25	Exeter	Joseph D. Huse	Indianapolis, Ind.	21	Clara E. Thompson	1st	Rev. George H. Booth
		Dinah G. Theobald	Exeter	22	Louis C. Theobald	1st	Exeter
					Jean C. Kessel		
					Paul E. Bouchard		
28	Exeter	Peter E. Bouchard	Nashua	22	Theresa A. Ledoux	1st	Rev. John A. McSweeney
		Mary A. Cail	Exeter	20	Howard D. Cail	1st	Exeter
					Nellie M. Gorski		

Sept.							
					Louis B. Janvrin		
2	Hampton Falls	Donald L. Janvrin	Hampton Falls	41	Marion F. Merrill	3rd	Rev. Robert C. Clarke
		Eileen P. Eno	Exeter	43	Joseph B. Osgood	2nd	Exeter
					Margaret E. Cooper		
					George L. O'Malley		
4	Exeter	Robert G. O'Malley	Exeter	28	Marie Wright	2nd	Edward J. Howard, J.P.
		Eileen M. Foresteire	Everett, Mass.	23	John J. Foresteire	1st	Exeter
					Catherine M. Reynolds		
					Albert J. Gendron		
4	Exeter	Richard A. Gendron	Exeter	20	Pearl M. Brabant	1st	Rev. John A. McSweeney
		Anne M. Goodreau	Exeter	17	Edward Goodreau	1st	Exeter
					Edla M. McIntire		
					Richard M. Carter		
4	Exeter	James H. Carter	Exeter	27	Gladys McKennie	1st	Rev. John F. Barrett
		Ann M. Gagnon	Exeter	21	Gerald D. Gagnon	1st	Exeter
					Bertha P. Pratte		
					Leslie A. Wakefield		
4	Kingston	Kenneth A. Wakefield	Plaistow	20	Catherine L. Webb	1st	L. Evelyn Bake, J.P.
		Ruth E. Drake	Exeter	20	Joseph E. Camire	2nd	Kingston
					Irene F. Welch		
					Robert E. Shelley		
4	Stratham	John F. Shelley	Exeter	23	Gloria R. Burnham	1st	Marion T. Brewster, J.P.
		Patricia A. Willett	Stratham	28	Irving H. Scamman	2nd	Stratham
					Marguerite E. Dickson		
					Vertume Dufault		
6	Exeter	Emmanuel J. Dufault	Hampton	64	Marie A. Jette	2nd	Rt. Rev. C. T. Cahill
		Grace C. Landry	Exeter	55	Henry St. Jean	2nd	Salem
					Lena Martin		
					Wilfred Pelletier		
11	Exeter	Wallace J. Pelletier	Amesbury, Mass.	23	Florida Hamel	1st	Rev. John A. McSweeney
		Mary A. Willett	Exeter	19	Cornelius W. Willett	1st	Exeter
					Margaret E. McKone		
					Raymond G. Rogers		
18	Exeter	Raymond V. Rogers	Exeter	21	Phyllis P. Davis	1st	Rev. John A. McSweeney
		Judith M. Godet	Exeter	20	Walter L. Godet	1st	Exeter
					Dorothy A. Ellis		

MARRIAGES Registered in the Town of Exeter, N. H., for the Year Ending December 31, 1965

Date	Place of Marriage	Name and Surname of Groom and Bride	Residence of Each at Time of Marriage	Age	Name of Parents	Condition	Name, Res. and Official Station of Person by Whom Married
25	Exeter	Stephen W. Henneberry Bette J. Wentworth	Exeter Stratham	26 22	Stephen W. Henneberry Elizabeth A. Maher Francis W. Wentworth Winnifred R. Carter	1st 1st	Rev. John F. Barrett Exeter
October							
1	Dover	Ernest DiCicco Carole J. Carkin	Exeter Dover	33 23	John DiCicco Dorothy Polino Sidney Carkin Charlotte Oldershaw	1st 1st	Rev. J. B. Roberts Dover
8	Exeter	Robert A. Cushman Nancy A. Wilson	Hampton Exeter	20 19	Otis Cushman Elizabeth Lundquist Francis Wilson Sophie Byk	1st 1st	Rev. John F. Barrett Exeter
15	Stratham	James E. Smith Yvonne J. Call	Exeter Exeter	27 24	LeRoy F. Smith Mary Thomas Amede A. Baillargeon Florence L. Emond	1st 2nd	Marion T. Brewster, J.P. Stratham
16	Stratham	David J. Curran Beverly J. Curran	Exeter Exeter	31 26	Alfred J. Curran Elizabeth M. Phalen Willard H. Gamble Elmira R. Dow	2nd 2nd	Marion T. Brewster, J.P. Stratham
23	Exeter	Donald D. Webber, Jr. Elaine Thurston	Eliot, Me. Exeter	23 22	Donald D. Webber, Sr. Bernice C. MacDonald Harry L. Thurston Julia Wiscarva	1st 1st	Rev. John F. Barrett Exeter
29	Exeter	William G. Winkley Teresa L. Stewart	Exeter Manchester	53 41	William H. Winkley Grace G. Decker Edmund L. Stewart, Sr. Teresa Barry	2nd 2nd	Rev. George H. Booth Exeter

Nov.

					Willard G. Reeves		
6	Exeter	Willard W. Reeves	Augusta, Ga.	21	Wilma M. Hutto	1st	Rev. Roswell O. Moore
		Diane M. Faucher	Exeter	17	Warren J. Faucher	1st	Exeter
					Jeannie E. Wilcox		
6	Stratham	Vinal L. Archer	Exeter	23	Laura M. Lancaster	1st	Marion T. Brewster, J.P.
		Joanne F. Camire	Exeter	25	Joseph E. Camire, Sr.	1st	Stratham
					Irene F. Welch		
					William W. Willis		
13	Exeter	William R. Willis	Exeter	18	Cecilia M. O'Leary	1st	Rev. J. MacLoughlin
		Phyllis M. Prescott	Exeter	17	Jonathan L. Prescott	1st	Exeter
					Flora M. Hamel		
					John E. Fogarty		
13	Stratham	Paul L. Fogarty	Exeter	22	Ruth M. Beane	1st	Marion T. Brewster, J.P.
		Charlotte M. Bragg	Kensington	18	Clarence W. Bragg	1st	Stratham
					Doria A. Cote		
					John J. Cahill		
13	Portsmouth	John T. Cahill	Exeter	21	Susan E. Fitzpatrick	1st	Rt. Rev. C. F. Cahill
		Donna J. Boisvert	Greenland	19	Alfred R. Boisvert	1st	Salem
					Barbara R. Wentworth		
					Lawrence E. Burkey		
14	Exeter	Robert R. Burkey	Eldorado Sp'gs, Col.	22	Wilma S. M. Bohling	1st	Rev. George H. Booth
		Holly Thayer	Exeter	20	Harry B. Thayer, Jr.	1st	Exeter
					Annah T. Blood		
					William J. Audette		
20	Exeter	Robert J. Audette	Newmarket	28	Mary Barrett	1st	Rev. J. MacLoughlin
		Claire E. Croteau	Exeter	26	Raymond P. DesRoches	2nd	Exeter
					Mazie E. Charron		
					Glen A. Krause		
24	Exeter	Carl R. Krause	Exeter	18	Jane P. Teal	1st	Rev. Frederick Buechner
		Rita J. Pichette	So. Ashfield, Mass.	18	Robert E. Pichette	1st	Exeter
					Jeanne A. Rivard		
					Joseph P. Yarosewick		
27	Derry	Walter R. Yarosewick	Exeter	22	Helen Walencik	1st	Rev. Robert T. Goodwin
		Lynn A. Taylor	Londonderry	21	Herbert W. Taylor	1st	Concord
					Mary E. Manning		

MARRIAGES Registered in the Town of Exeter, N. H., for the Year Ending December 31, 1965

Date	Place of Marriage	Name and Surname of Groom and Bride	Residence of Each at Time of Marriage	Age	Name of Parents	Condition	Name, Res. and Official Station of Person by Whom Married
Dec.							
					Guy E. Cotton		
11	Exeter	Paul G. Cotton	Newmarket	25	Lauretta M. Messier	1st	Rev. J. MacLoughlin
		Jayne V. LeGacy	Exeter	21	Chester W. LeGacy	1st	Exeter
					Rachel B. Munroe		
					Paul F. Di Domenico		
18	Exeter	Paul O. Di Domenico	Kittery, Me.	21	Willa D. Bryant	1st	Rev. J. MacLoughlin
		Dorothy M. Matick	Exeter	21	Henry S. Matick	1st	Exeter
					Cynthia R. Holmes		
					Alden R. Joy		
18	Exeter	Richard P. Joy	Dover	19	Rita M. Beaulieau	1st	Rev. J. MacLoughlin
		Candace J. Mahoney	Exeter	18	Richard Mahoney	1st	Exeter
					Eva G. Vincent		
					Harold T. Cowan		
24	Exeter	Kenneth H. Cowan	Brentwood	27	Helen Hodsdon	2nd	Rev. George H. Booth
		Barbara E. Kiely	Exeter	33	George E. Pote	2nd	Exeter
					Florence Overlook		
					Charles H. Peck, Sr.		
27	Exeter	Charles H. Peck, Jr.	North Hampton	27	Pauline B. Lareau	1st	Rev. J. MacLoughlin
		Ellen A. Clark	Exeter	22	William B. Clark, Sr.	1st	Exeter
					Helen M. Reardon		

I hereby certify that the above return is correct according to the best of my knowledge and belief.

EVELYN H. ZARNOWSKI, Town Clerk.

Exeter Resident DEATHS Registered in the Town of Exeter, N. H., for the Year Ending December 31, 1965

Date of Death	Place of Death	Name and Surname of Deceased	Age	Place of Birth			Name of Father	Maiden Name of Mother
Jan.								
5	Exeter	Raymond G. Rogers	54	Caribou, Me.	M	M	Hughey B. Rogers	Nancy Dow
8	Exeter	William C. Mitchell	93	Castleblaney, Ire.	M	W		
11	Exeter	Charles W. Anderson	55	Roxbury, Mass.	M	M	Roscoe Anderson	Ethel Serle
12	Hanover	Stuart Blodgett	54	Exeter	M	M	Horace Blodgett	Dolbery Mackay
24	Exeter	Gilbert B. Sawyer	72	Malden, Mass.	M	S	William Sawyer	Clara Burnham
25	Hampton Falls	Mabel C. Call	80	Hampton Falls	F	W	Charles W. Lane	Martha J. Brown
Feb.								
4	Exeter	James A. Durant	47d	Exeter	M	S	John H. Durant	Nancy Andrews
8	North Hampton	Alice E. Tattersall	94	Portsmouth	F	W	James W. Bowker	Elizabeth Nuttell
8	Exeter	Alta M. Horne	85	Wolfeboro	F	S	George W. Horne	Ellen Wiggin
9	Exeter	Mary Magorian	77	Ireland	F	S		Mary ————
10	Brentwood	Caroline Depew	77	New York, N. Y.	F	W	Jacob Schnalsenberg	Emily Kreitmeyer
11	Exeter	Kevin R. Dumas		Exeter	M	S	Ronald M. Dumas	Patricia S. Hill
12	Exeter	Lillian E. Croteau	66	Rindge	F	S	Isaac Croteau	Delia Guyette
15	Portsmouth	Ethel M. Seward	87	Exeter	F	W	F. Jefferson Maxwell	M. Eunice ————
19	Exeter	Elton G. George	77	Derry	M	M	Delbert George	Martha Hemphill
24	Hampton Falls	Isabelle D. Barron	75	Lynn, Mass.	F	S	Charles D. Barron	Sarah MacWilliams
March								
2	Exeter	Perley G. Field	84	Hampton Falls	M	W	Lorenzo Field	Katherine ————
3	Exeter	Louis A. Novelle	69	Exeter	M	M	Joseph Novelle	Katherine Hession
9	Brentwood	Charles L. Maher	71	Lebanon, Me.	M	M	Thomas Maher	Catherine Mahoney
19	Exeter	Alexina A. Watson	72	Haverhill, Mass.	F	W	Henry R. Basiliere	Amelia Provost
24	Brentwood	Henry Dick	49	Newfields	M	M	Cyprcain Dick	Arthumise Duby
25	Exeter	George E. Bennett	59	Exeter	M	M	Samuel I. Bennett	Mary A. Haworth
April								
6	Exeter	Theodore Morse	62	West Roxbury, Mass.	M	M	Horace G. Morse	Edna Lougee

Exeter Resident DEATHS Registered in the Town of Exeter, N. H., for the Year Ending December 31, 1965

Date of Death	Place of Death	Name and Surname of Deceased	Age	Place of Birth	Male or Female	Single, Married or Widowed	Name of Father	Maiden Name of Mother
7	Brentwood	James A. Corliss	64	Manchester	M	D	John J. Corliss	Mary Ann ————
13	Exeter	Martin J. Porter	67	Exeter	M	M	Jacob Waleryszak	Frances Stawniak
13	Exeter	Blossom M. Brouillette	60	Montgomery, Vt.	F	M	Harvey Pudvah	Nettie Domina
14	Exeter	William P. Dudley	73	Exeter	M	M	Albertus T. Dudley	Frances Perry
May								
1	Exeter	Marion G. Stone	74	Malden, Mass.	F	M	Thomas J. Hewitt	Catherine Cochran
3	Exeter	Willard D. Bartlett	63	Plymouth, Mass.	M	M	Fred W. Bartlett	Eliza Eddy
4	Concord	Mary A. Nedeau	72	New Hampshire	F	M	James McLane	Georgiana Burnham
21	Exeter	John J. Soboczenski	64	Newmarket	M	M	Felix Soboczenski	Eva Koslowski
21	Brentwood	Merritt Vennell	83	New Brunswick, Can.	M	W	Daniel M. Vennell	Henrietta Batson
June								
1	Exeter	Joseph M. Viel	81	St. Francois, Can.	M	M	Jean Viel	Locardis St. Pierre
17	Exeter	Jerome L. Hinds	70	David City, Neb.	M	M	Lewis Hinds	Eugenia Vaughn
19	Exeter	Oscar B. Gilbert	82	Woonsocket, R. I.	M	M	Alexander Gilbert	Hariett Phillips
20	Concord	Melinda Harris	86	Kensington	F	W	Francis L. Bartlett	Ella Wiggin
24	Manchester	Paul A. Brouillette	72	Belvedere, Vt.	M	W	Paul Brouillette	Bertha Rondeault
July								
3	Exeter	Baby Girl Purrington		Exeter	F	S	Rainsford D. Purrington	Lois A. Melanson
7	Newmarket	Edith F. Smith	83	Haverhill, Mass.	F	W	George Millett	Nora Godsoe
18	Exeter	Ruth M. Gendreau	60	Epping	F	W	George Smart	————
19	Exeter	Dean J. Thorp, Sr.	73	Weare	M	M	Charles A. Thorp	Susan Johnson
26	North Conway	Edmund Gallant	56	Exeter	M	S	Edmund Gallant	Margaret Parkinson
28	Exeter	Elsie R. Clapp	85	Brooklyn, N. Y.	F	S	William Clapp	Sarah Ripley
Aug.								
1	Exeter	Henry J. Goss	48	Exeter	M	M	Anthony Goss	Stella ————
9	Manchester	Paul L. Murphy	62	Lewiston, Me.	M	M	Peter W. Murphy	Mathilda Mason
12	Exeter	Nathaniel R. London	31	Exeter	M	S	Jacob London	Esther Bornstein

18	Exeter	Theresa M. Stewart	38	Dover	F	M	James Myers	Marion Tapscott
26	Exeter	Anna G. Kopka	88	Germany	F	W	————	————
Sept.								
1	North Hampton	Mabel O. Hays	95	Piqua, Ohio	F	W	Joseph Oweger	————
6	Exeter	Walter E. Doe	80	Marblehead, Mass.	M	W	Albert P. Doe	Ellen Humphrey
7	Exeter	May E. Boyers	82	North Berwick, Me.	F	W	Horrace B. Lord	Harriett Jones
11	Newmarket	Nigal D. Chapman	73	Dresden, Me.	M	D	————	————
13	Exeter	Joseph Prakap	56	Lithuania	M	M	Adam Prakap	Anna Mazaulskas
14	Deerfield	Arthur F. Carpenter	69	Epping	M	D	————	Nellie Shannon
22	Concord	Elsie Johnson	72	Epping	F	D	Edward W. Clark	Ethel M. Purington
28	Exeter	Emma E. Rowe	83	Exeter	F	M	Henry Moore	Alice Smith
28	Kittery, Me.	Felicia A. Dabrowski		Kittery, Me.	F	S	John F. Dabrowski	Kathleen M. Fleming
Oct.								
2	Raymond	Philip G. Eldredge, Jr.	21	Exeter	M	M	Philip G. Eldredge, Sr.	Barbara Lang
20	Exeter	Frank J. Kruger	57	Brooklyn, N. Y.	M	M	Frank P. Kruger	Margaret Boylan
Nov.								
1	Exeter	Kathryn G. Henry	60	Portsmouth	F	M	Cornelius Regan	Julia Mahoney
2	Exeter	Ethel M. Greenaway	74	Dover	F	M	Charles Burnham	Lucie Manick
5	Exeter	John R. Lasky	61	Vassellboro, Me.	M	M	Victor Lasky	Camelia ————
5	North Hampton	Grace L. Glover	85	Chelsea, Mass.	F	W	Edgar Eldredge	Catherine Wilkinson
7	Manchester	Frank C. Landeck	80	Waltham, Mass.	M	D	William Landeck	Catherine Buckley
8	Exeter	Benjamin Cilcius	84	Lithuania	M	M	Joseph Cilcius	Lucy ————
13	Exeter	Clara M. Denoncour	73	East Kingston	F	S	Alphonse Denoncour	Thirza Dupont
13	Exeter	Helen Aniello	65	Exeter	F	M	Walter F. Kucharski	Frances M. Biadasz
19	Exeter	Edith M. P. Green	87	Exeter	F	S	George W. Green	Emily Prescott
27	Exeter	Gladys E. Schoonmaker	67	Fitchburg, Mass.	F	W	————	Gertrude Stoddard
27	North Hampton	Delia Button	73	Biddeford, Me.	F	W	Joseph Paul	Marie LeMay
28	Exeter	Margaret M. Maher	79	Exeter	F	S	William Maher	Ellen Sheehan
30	Exeter	William H. J. Walsh	69	Exeter	M	M	Cornelius Walsh	Margaret ————
Dec.								
4	Exeter	Teofil A. Loch	73	Milwaukee, Wis.	M	M	Antoni Loch	Anastacia F. Stawska
7	Exeter	Oren P. Dow	84	Haverhill, Mass.	M	M	Orrin B. Dow	Etta Morrill
7	Clark AB, Philip.	Charles R. Gervais	27	————	M	M	————	————
12	Exeter	Alfred R. Groetz	67	Akron, Ohio	M	M	Alexander Groetz	Mary Ilg
21	Exeter	Wilma M. Kreger	54	Morrel, Neb.	F	M	John Akers	————Baum
26	Exeter	Gordon L. Tuck	62	Exeter	M	M	John H. Tuck	Grace E. McDuffee
31	Epping	Lula A. Merrihew	76	Plattsburg, N. Y.	F	W	Thos. M. Payne	Eva R. Stafford

I hereby certify that the above return is correct according to the best of my knowledge and belief.

EVELYN H. ZARNOWSKI, Town Clerk.

EXETER FIRE ALARM CARD

CENTRAL FIRE STATION — DIAL 772-4347

6 Alrose Shoe Co., Rockingham St.
8 Sylvania, Portsmouth Ave.
12 Engineers' Call.
14 Exeter Hospital.
21 Cor. Linden and Gill Sts.
23 Cor. Front and School Sts.
24 Cor. Union and Garfield Sts.
25 Lincoln St., near Railroad Crossing.
26 Cor. Main and Cass Sts.
27 Cor. Salem and Oak Sts.
29 Exeter Handkerchief Co., Lincoln St.
241 Exeter Rose Farms.
31 Cor. Court and Pine Sts.
32 Elliot St., cor. Grove St.
34 Cor. Front, Pine and Linden Sts.
35 Cor. Lincoln and Garfield Sts.
36 Cor. Main and Water Sts., Town Hill.
38 Cor. Front and Spring Sts.
311 Cor. Court St. and Bell Ave.
312 Christ Episcopal Church, Pine St.
321 Court St. and Gilman St.
361 Elliot and Front Sts.
41 Cincinnati Hall, Governor's Lane.
42 Central Fire Station, Court St.
43 Water St.
44 Cor. Bow and South Sts.
45 Water St., near Bridge.
47 Foot Chestnut Hill, near String Bridge.
48 Jady Hill Ave.
49 Webster Ave.
422 Cor. Front and Court Sts.
481 Douglass Way.
482 Bittersweet Lane.
52 Cor. Portsmouth Ave. and High St.
53 High St., opp. Buzell Ave.
56 Cor. Prospect St. and Prospect Ave.
57 Cor. Portsmouth Ave. and Highland St.
58 Cor. High St. and Drinkwater Rd.
512 High St., on Dow's Hill.
514 High St., near Guinea Rd.
516 High St., near Grant Sanborn's.
521 Phinney Lane.
549 Hall Place
571 Portsmouth Ave., near King's Garage.
572 Portsmouth Ave., near Shopping Ctr.
573 Allen St.
575 King's Garage, Portsmouth Ave.
581 Cor. Wheelwright and Robin Lane.
61 Cor. Winter St. and Columbus Ave.
62 Cor. Epping and Brentwood Rds.
63 Park St., near Common.
64 Front St., on Shoe Shop.
65 Cor. Front and Washington Sts.
611 Cor. Winter and Main Sts.
612 Brass Works, Railroad Ave.
621 Locust Ave. and Hale St.
622 LaPerle Const. Co., Epping Rd.
623 Cor. Brentwood Rd. and Wentworth St.
641 Cor. Sanborn and Vine Sts.
651 Cor. Washington and Spruce Sts.
652 Cor. McKinley St. and Crestview Dr.
653 Westside Manor
71 Near Town Line, Newfields Rd.
72 Blue Ribbon Cleaners
73 By-Pass, Newfields Rd.
74 Railroad Bridge, Newfields Rd.
75 North End of Swasey Parkway
76 Cor. of Water and Summer Sts.

3—Telephone alarm. 4—Ambulance Call. 2-2 three times, then box, brush fire. 3-3 three times, out of town. 2-blast test at 12 noon daily except Saturdays and Sundays. Test of box at 12 noon Saturdays. 2-2—At 7 a.m., no school all day. 2-2—At 11:30 a.m., no school in afternoon. 1-2-1—Military call. 5-5-5-5—Calls Boy Scouts.